

FAITH COMMUNITY CHURCH - CLASSROOM BUILDING AND SANCTUARY BUILDING LOBBY ADDITION
 FILLMORE, CALIFORNIA

S717CH DESIGN STUDIO

APPLICANT

4 SUBMITTAL

CODE CHECK

000000



California Code Check
 Plan Review Code Completion
 These plans have been reviewed for the 2016 CBC.
 Approval of these plans and specifications shall not
 be held to permit the violation of any provisions of
 city or county ordinances, federal or state law.
 Reviewed by: [Signature]
 Date: 1/24/2020



No.	Description	Date

Project number
 Date
 Drawn by
 Checked by

130911.44
 Issue Date
 Author
 Checker

Consultant
 Address
 Phone
 Fax
 e-mail

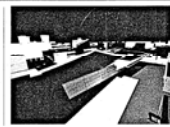

STITCH STUDIO
 Contact: Jorge Escamilla
 4862 Pomona Street
 Ventura, California 93003
 Direct: 818.523.7201
 Email: stitchstudio3d@gmail.com

FAITH COMMUNITY CHURCH
 CLASSROOM BUILDING & EXISTING SANCTUARY BUILDING
 ADDITION
 355 D Street, Fillmore CA.

G100

COVER SHEET

Scale

ABBREVIATIONS

Table of abbreviations for construction materials and components, including A.F.F. ABOVE FINISHED FLOOR, A.D. ACCESS DOOR, A.P. ACCESS PANEL, etc.

SYMBOLS

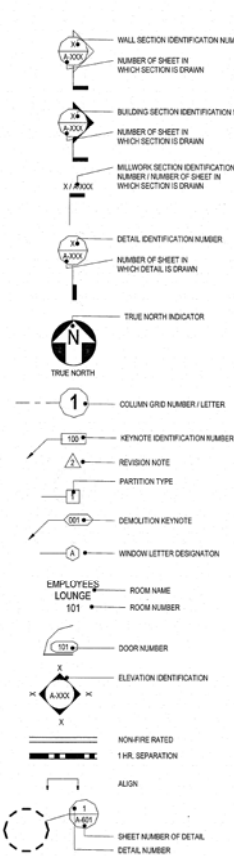

Sheet Number Sheet Name

Table listing sheet numbers and names, such as G100 COVER SHEET, G101 PROJECT INFORMATION, G200 City of Filmore Conditions of Approval, etc.

PAGE CONSULTING TEAM

Table listing page numbers and consulting team members, including Designer (Jorge Escamilla), Project Architect (Stitch Studio), and various engineering disciplines like Electrical, Mechanical, and Geotechnical.

SITE STATISTICS

Project data for Faith Community Church, including owner information, job address (355 0th Street, Fillmore, CA 93015), and site statistics like building area (1,606 SF) and parking spaces (2).

VICINITY MAP

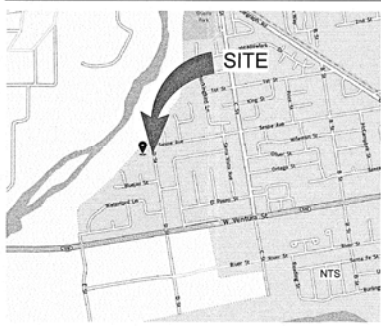

CODE COMPLIANCE

Code compliance information including governing agency (City of Filmore), applicable codes (California Building Standards Code, etc.), and area schedule (Existing Structures).

BUILDING INSPECTION NOTES:

Building inspection notes stating that the building inspector is to verify the following: Exposed roof/ceiling to verify typical framing and insulation, etc.

BEST MANAGEMENT PRACTICE

- List of best management practices including: Eroded sediments and other pollutants must be retained on site and may not be transported from the site via sheet flow, swales, area drains, etc.

DEFERRED APPROVALS: FIRE SPRINKLERS, VIDEO SURVEILLANCE (Per Condition of Approval #SP1).

Table with 3 columns: No., Description, Date. Lists revision 1 through 5.

Table with 2 columns: Project number (130911.44), Issue Date (JE), Drawn by (JE), Checked by (PH).



STITCH STUDIO logo and contact information: 3507.25, Contact: Jorge Escamilla, 4982 Pomona Street, Ventura, California 93003.

FAITH COMMUNITY CHURCH CLASSROOM BUILDING & EXISTING SANCTUARY BUILDING ADDITION, 355 D Street, Fillmore, CA. PROJECT INFORMATION

G101 Scale 1/2" = 1'-0"



① D STREET EXISTING BUILDING FRONT ELEVATION
12" = 1'-0"



③ EAST FACING VIEW (NEAR EXISTING OAK TREE)
12" = 1'-0"

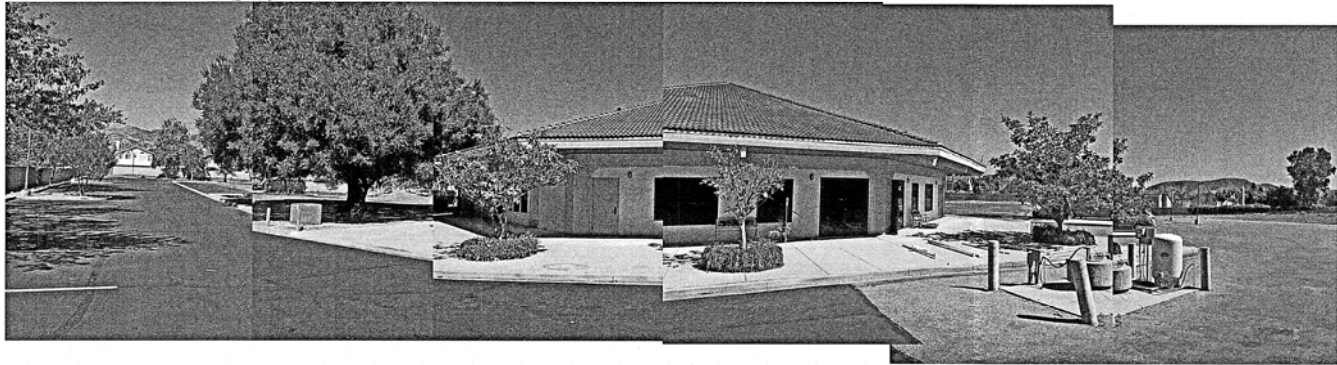

② EXISTING BUILDING BACK ELEVATION
12" = 1'-0"

No.	Description	Date

Project number
Date
Drawn by
Checked by

130911.44
Issue Date
Author
Checker

Consultant
Address
Address
Phone
Fax
e-mail

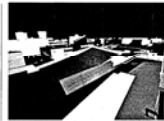

**STITCH
STUDIO**

Contact: Jorge Escamilla
4982 Pomona Street
Ventura, California 93003
Direct: 818.823.7201
Email: stitchstudio@gmail.com

FAITH COMMUNITY CHURCH
CLASSROOM BUILDING & EXISTING SANTUARY BUILDING
ADDITION
355 D Street, Fillmore CA.

G501

SITE PHOTOS

Scale 12" = 1'-0"

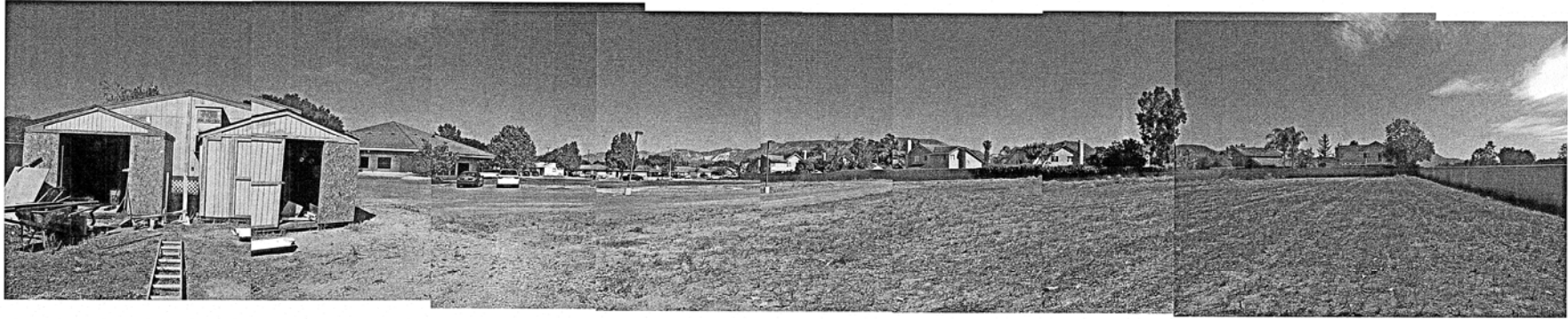

① NORTH PROPERTY LINE
12" = 1'-0"

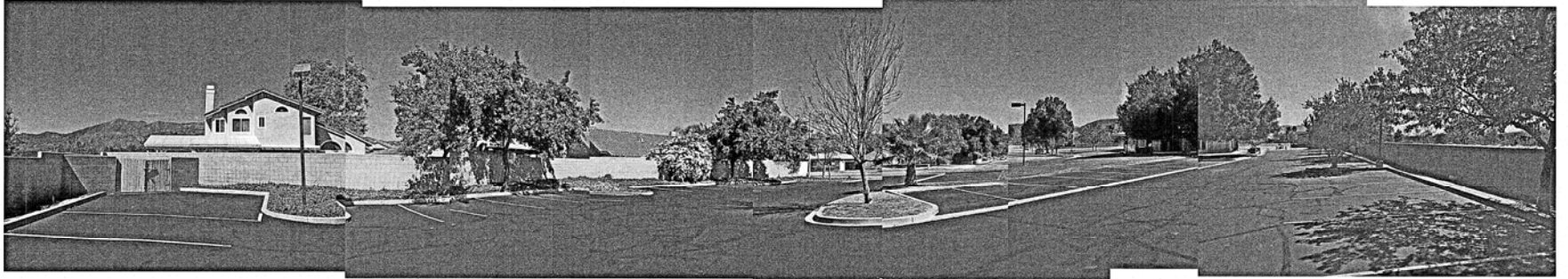

② NORTHEAST CORNER OF SITE
12" = 1'-0"



③ NORTHWEST CORNER OF SITE
12" = 1'-0"

No.	Description	Date

Project number
Date
Drawn by
Checked by

130911.44
Issue Date
Author
Checker

Consultant
Address
Phone
Fax
e-mail

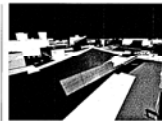

**STITCH
STUDIO**

Contact: Jorge Escamilla
4082 Pomona Street
Ventura, California 93003
Direct: 818.823.7201
Email: stitchstudio3@gmail.com

FAITH COMMUNITY CHURCH
CLASSROOM BUILDING & EXISTING SANTUARY BUILDING
ADDITION

355 D Street, Fillmore CA.

SITE PHOTOS

G502

Scale

12" = 1'-0"



- 00 KEYNOTES LEGEND**
- | Key Value | Keynote Text |
|-----------|-----------------------------------------------------------------------------------------------------------------------------------------------------------------------------------------------------------------------------------------------------------------------------------------------------------------------------------------|
| 1 | Sawcut, remove, and discard the existing sidewalk in order to accommodate the proposed site work. |
| 2 | Remove and discard existing concrete curb and gutter. |
| 3 | Remove and discard the existing tree in order to accommodate the building configuration. |
| 4 | Remove and discard existing concrete swale, refer to civil sheets for proposed access road configuration and stormwater migration. |
| 5 | Remove and discard existing asphalt paving and corresponding curbs and gutters, coordinate with the Civil grading plan. |
| 6 | Remove and discard the existing concrete pad in order to accommodate the proposed classroom building configuration, dig alert shall be contacted before commencing the excavation and rough grading. |
| 7 | Remove and discard all existing access road lighting fixtures and poles, approximately 20 feet high poles, demolish all concrete light fixture stands and corresponding footings, remove all underground conduits and electrical wiring. A coordinate new point of connection with electrical site plan. Typ. |
| 8 | Construction chainlink fence shall be provided at workite perimeter, access gates and provide standard methods to stabilized construction access, this is a defined point of entrance and exit to a construction site that is stabilized to reduce the tracking of sediment, (mud and dirt) onto public roads by construction vehicles. |
| 9 | The contractor shall verify the existing conditions for any remaining underground electrical conduit that was supplying the temporary modular classroom building. |
| 10 | Remove lawn and corresponding irrigation system in order to accommodate the proposed site improvements refer to landscaping Planting Plan and Irrigation Plan. |
| 11 | Grading shall be as per civil drawings. |
| 12 | Remove and relocate existing temporary storage sheds, to be removed upon project completion. |

GENERAL SITE DEMOLITION NOTES:

A. Contractor shall provide a construction waste management plan reducing waste a minimum of 50% (S 408.1 CGCBC).

B. Provide information on the plans requiring an operation and maintenance manual to be supplied at final inspection. (S 410.4.4 CGCBC).

C. Provide ready accessible, S 410.1 Recycling by occupants areas that serve the entire building and are identified for the depositing, storage and collection of non hazardous materials for recycling (padding, tile, a-urifurth, a-plate, computer equipment, glass, plastics and metals or pretreating (at a minimum)).

R1. Prior to building permit issuance, the applicant shall submit a Resource Recovery Plan per the Fillmore Municipal code section 8.04 of the City Municipal Code and shall conform to the requirements of City Council Resolution 99-209 relating to construction.

R2. Prior to occupancy clearance, a subsequent Resource Recovery, Recycling and Trash Plan shall be submitted and approved for project operations. This plan shall conform to the requirements set forth in City Council Resolution 99-209.

R3. If the use for the project includes both commercial and residential aspects, Waste Stream Material Storage must allow for separate containers for each use.

R4. And special waste streams that are identified and managed in a method different or unique must be quantified for the purposes of the Resource Recovery, Recycling and Trash Plan. This quantification should include quantity or weight, and disposition.



1 SITE PLAN (DEMOLITION)
1" = 20'-0"

No.	Description	Date
3	Plan Check Comments	6/21/16
8	Revision B - Plan Check Responses	10/17/20

Project number: 130911.44
 Date: Issue Date
 Author: Checker
 Checked by: Checker

Consultant
 Address
 Phone
 Fax
 e-mail

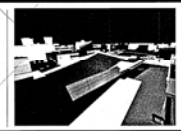

STITCH STUDIO
 Contact: Jorge Escamilla
 4082 Pomona Street
 Ventura, California 93003
 Direct: 818.523.7291
 Email: stitchstudio3d@gmail.com

FAITH COMMUNITY CHURCH
 CLASSROOM BUILDING & EXISTING SANCTUARY BUILDING
 ADDITION
 355 D Street, Fillmore CA.

A100

EXISTING SITE PLAN / DEMOLITION SITE PLAN

Scale 1" = 20'-0"

Key Value

- The ground immediately adjacent to the foundation shall be sloped away from the building at a slope of not less than one (1) vertical in 20 units horizontal 5 percent slope for a minimum distance of 10 feet, measured perpendicular to the face of the wall.
- Outdoor benches as per specifications.
- Proposed landscaping and irrigation as per landscaping sheets.
- Proposed trees as per landscaping plan.
- Sidewalks and hardscape, coordinate with civil and landscaping sheets, slope as per code.
- The cross slope must be a minimum of 1 percent slope to a 2 percent slope, sidewalks located at least 2 feet from a curb should be a minimum of 5 feet wide. Exceptions may be made for local conditions, but ADA requirements must be met, a sidewalk proposed within 2 feet of a curb will be placed adjacent to the curb and be a minimum of 8 feet wide.
- Proposed ground covering, coordinate with civil drawings and landscaping plan.
- Proposed bi-penetration dry-well, use of Ventura standard recommendations, coordinate with a landscaping planting plan and civil drawings.
- Proposed asphalt, Bituminous Surface Treatments parking lot and vehicular aisles reqd. the cross slope shall be as indicated in the Civil plans, all storm management and concrete swales plus curb and gutters shall be coordinated with civil plans, refer to corresponding specifications for site work, paved surfaces and subsurface conditions, the contractor shall field verify existing conditions, refer to soils report recommendations and prepare all surfaces using standard practice applications.
- 4 feet high perimeter wrought iron fencing over 2 feet high concrete block wall (Split face), install fence using 2-inch x 2-inch steel post at 4 feet on center embedded into the concrete block wall, footings shall be standard as per city of Fillmore standard block wall details.
- Protect in place existing 12 feet diameter oak tree, use county of Ventura standards and county guidelines for protecting all existing mature trees located within the project's collection area, coordinate all new site work and utility trenching as recommended in county and city standards.
- Protect in place existing utility vaults and underground conduits. Project contractor shall verify existing conditions at the site and examine adjoining work, which in any way will affect the completion of this work, the designer shall be notified in writing should the contractor have questions as to existing condition that will affect the Work.
- Area of proposed improvements, removal and compaction shall be as soils report recommendations, coordinate grading elevations and landscaping drawings, typical.
- Building Setback
- Safe area of refuge and path of travel, refer to floor plans for individual room discharge location and egress from interior room path of travel locations, TYP.
- Addresses shall be plainly visible and legible from the street or road fronting the property, address numbers shall be 4 inches in height, half-inch minimum stroke width and of contrasting color to their background, (501.2 CBC).
- Engineered Wood Fiber, playground chips by Fibra or of equal quality, 9' x 9' NDS area drains as indicated on the Civil Utility Plans sheet 3.
- Access aisles shall extend the full length of the parking stall which they serve, be 50" wide minimum, and marked with blue borderlines around their perimeter, the area within the blue borderlines shall be marked with blue hatched lines a maximum of 36" on center in a color contrasting that of the aisle surface, preferable blue or white. The words "NO PARKING" shall be painted on the surface within each access aisle in white letters a minimum of 12 inches in height and located to be visible from the adjacent vehicular way. Access aisles may extend beyond the required length. Van-accessible parking spaces shall have the access aisle on the passenger side of parking spaces, (IBC 502.3 & Figure I BC 502.3 CBC).
- Bicycle racks, style, and color to be owner selected, bicycle parking shall meet the requirements of the California green code Section 5.106.4 CGBG.
- (5 provided) Future location for designated parking spaces for any combination of low-emitting, fuel-efficient and carpool/vanpool vehicles per Table 5.106.5-2, (5.106-5.2 CGBG).
- Upgrade the existing 5/8" water meter for a 1 1/2" water meter in order to meet the proposed demand, refer to civil & plumbing drawings, the new meter shall be installed as per City of Fillmore Public Works Standards.
- Designated recycling area to Church use as per of the CBCG-5.410.1.1 Additions.
- Storm drainage piping to be coordinated with Civil Utility Plans Sheet #3.
- The water extracted from the existing water well is dedicated for landscaping irrigation use only. New meter is to be added to the existing private well.
- Revised 10' x 10' pre-manufacture sheds, prepare a 12' x 24' area to accommodate the two existing pre-manufacture shed buildings, remove existing 8" top soil, add gravel base. Sheds will have vertical siding at all four exterior walls, primed and painted with similar color to adjacent school building.

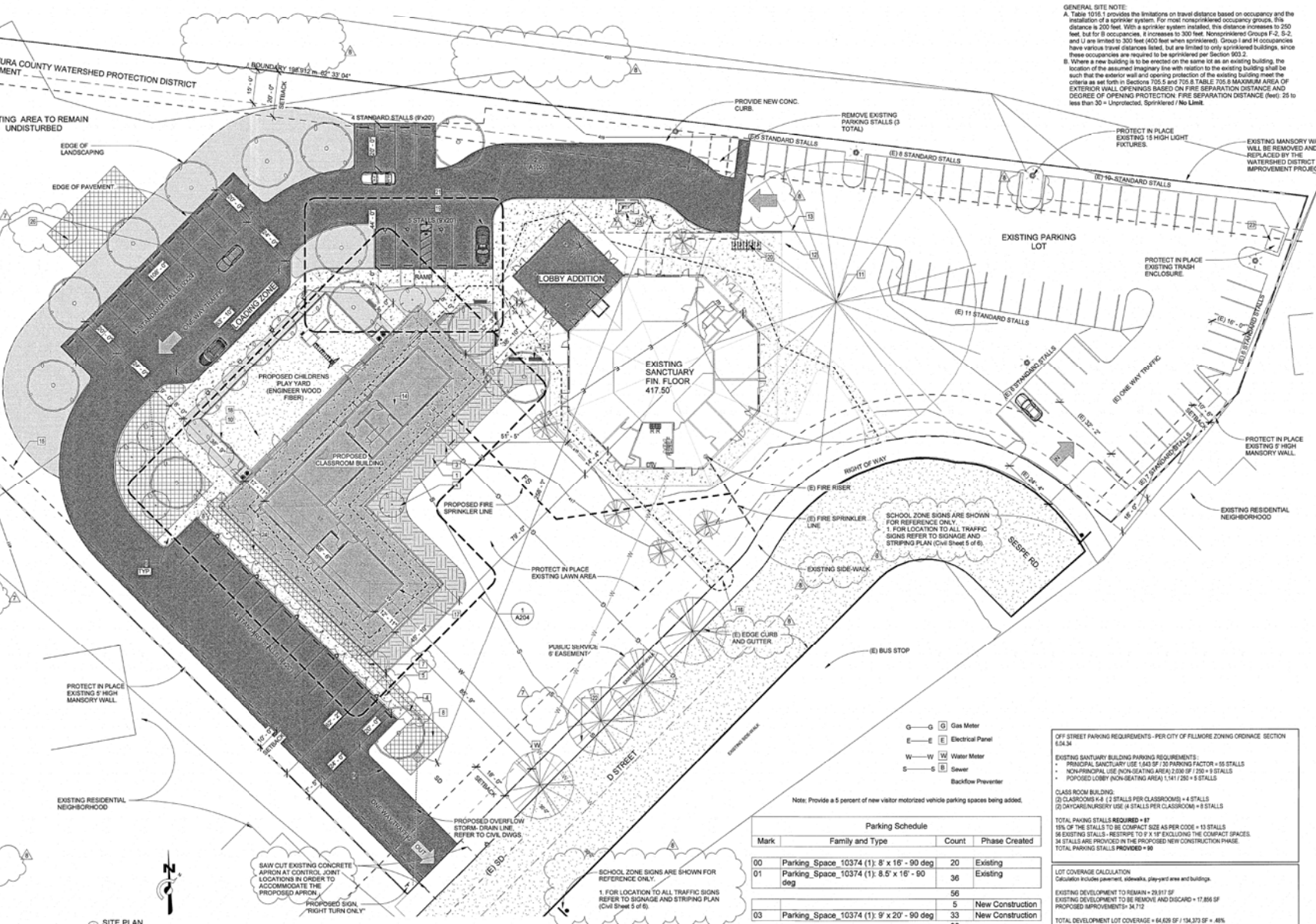

GENERAL SITE NOTE:
 A. Table 1015.1 provides the limitations on travel distance based on occupancy and the installation of a sprinkler system. For most nonsprinklered occupancy groups, the distance is 200 feet. With a sprinkler system installed, this distance increases to 250 feet, but for B occupancies, it increases to 300 feet. Nonsprinklered Groups F-2, S-2, and U are limited to 300 feet (400 feet when sprinklered). Groups I and H occupancies have various travel distance limits, but are limited to only sprinklered buildings, since these occupancies are required to be sprinklered per Section 903.2.
 B. Where a new building is to be erected on the same lot as an existing building, the location of the assumed imaginary line with relation to the existing building shall be such that the exterior wall and opening protection of the existing building meet the criteria as set forth in Sections 705.5 and 705.6 TABLE 705.6 MAXIMUM AREA OF EXTERIOR WALL OPENINGS BASED ON FIRE SEPARATION DISTANCE AND DEGREE OF OPENING PROTECTION. FIRE SEPARATION DISTANCE (feet): 25 to less than 30 = Unprotected, Sprinklered / No Limit.

1 SITE PLAN
 1" = 20'-0"

- G - Gas Meter
- E - Electrical Panel
- W - Water Meter
- S - Sewer
- Backflow Preventer

Note: Provide a 5 percent of new visitor motorized vehicle parking spaces being added.

Parking Schedule				
Mark	Family and Type	Count	Phase Created	
00	Parking_Space_10374 (1): 8' x 16' - 90 deg	20	Existing	
01	Parking_Space_10374 (1): 8.5' x 16' - 90 deg	36	Existing	
		56		
		5	New Construction	
03	Parking_Space_10374 (1): 9' x 20' - 90 deg	33	New Construction	
		38		
		94		
Grand total:		94		

OFF STREET PARKING REQUIREMENTS - PER CITY OF FILLMORE ZONING ORDINANCE, SECTION 6.04.34
 EXISTING SANCTUARY BUILDING PARKING REQUIREMENTS
 • PRINCIPAL SANCTUARY USE 1.643 SF / 30 PARKING SPACES = 10 STALLS
 • NON-PRINCIPAL USE (NON-SEATING AREA) 2,006 SF / 150 / 9 STALLS
 • PROPOSED LOBBY (NON-SEATING AREA) 1,441 / 250 = 5 STALLS
 CLASS ROOM BUILDING:
 (2) CLASSROOMS @ 4 STALLS PER CLASSROOM = 8 STALLS
 (2) DAYCARE/NURSERY USE (4 STALLS PER CLASSROOM) = 8 STALLS
 TOTAL PARKING STALLS REQUIRED = 87
 18% OF THE STALLS TO BE COMPACT SIZE AS PER CODE = 10 STALLS
 66 EXISTING STALLS - RESERVE TO 1% 1% EXCLUDING THE COMPACT SPACES
 34 STALLS ARE PROVIDED IN THE PROPOSED NEW CONSTRUCTION PHASE.
 TOTAL PARKING STALLS PROVIDED = 99

LOT COVERAGE CALCULATION
 Calculation includes pavement, sidewalks, play area and building.
 EXISTING DEVELOPMENT TO REMAIN = 29,817 SF
 EXISTING DEVELOPMENT TO BE REMOVED AND DISCARD = 17,856 SF
 PROPOSED IMPROVEMENTS = 34,712
 TOTAL DEVELOPMENT LOT COVERAGE = 64,629 SF / 134,373 SF = 48%

No.	Description	Date
1	CLIP REVISIONS 01	06-09-15
2	Plan Check Comments #1	05/31/16
3	Plan Check Comments #2	05/31/16
4	Revision 6-Responses to Plan Check	04/12/20
5	Responses to the 3rd Plan Check List	07/16/20
6	Revision 8 - Plan Check Responses	10/17/20

Project number: 130911.44
 Date: 06-09-15
 Issue Date: 06/11/16
 Drawn by: [Signature]
 Checked by: [Signature]
 Author: [Signature]
 Checker: [Signature]

Consultant Address: 4082 Pomona Street, Ventura, California 93003
 Phone: [Number]
 Fax: [Number]
 E-mail: stitchstudio30@gmail.com



STITCH STUDIO
 Contact: Jorge Escamilla
 4082 Pomona Street
 Ventura, California 93003
 Direct: 818.623.7291
 Email: stitchstudio30@gmail.com

FAITH COMMUNITY CHURCH
 CLASSROOM BUILDING & EXISTING SANCTUARY BUILDING
 ADDITION
 355 D Street, Fillmore CA.
 SITE PLAN

A101
 Scale 1" = 20'-0"

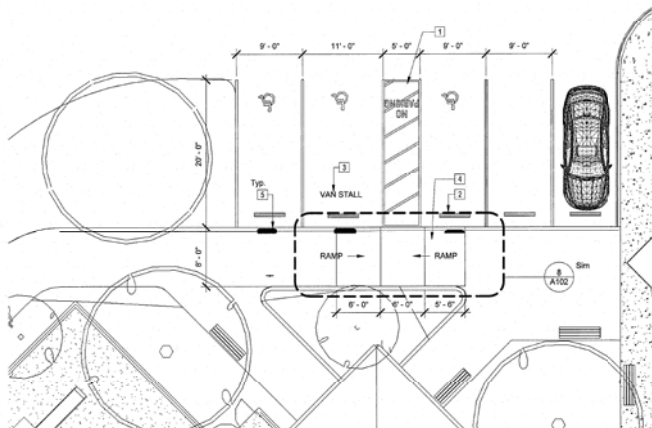

00 KEYNOTES LEGEND

- Key Value**
- Keynote Text**
- Access aisles shall extend the full length of the parking stall which they serve, be 60" wide minimum, and marked with blue borderlines around their perimeter, the area within the blue borderlines shall be marked with blue hatched lines a maximum of 36" on center in a color contrasting that of the aisle surface, preferable blue or white. The words "NO PARKING" shall be painted on the surface within each access aisle in white letters a minimum of 12 inches in height and located to be visible from the adjacent vehicular way. Access aisles may extend beyond the required length. Van-accessible parking spaces shall have the access aisle on the passenger side of parking spaces, (IBC 502.3 & Figure I BC 502.3 CBC).
 - Wheel stops, Typical, refer to detail 2_A1-115 on sheet A102.
 - Van parking spaces shall have additional language or an additional sign stating "Van-Accessible". Signs shall be 60" minimum above the finish floor or ground surfaces measured to the bottom of the sign. Signs located within an accessible route shall be 80" minimum above the finish floor or ground surfaces measured to the bottom of the sign, (I BC 502.6 CBC).
 - Provide truncated domes as illustrated in detail 8_A1.115 in sheet A102 Site Details, Typical at all ramps.
 - Provide signage as per details A1-115 5 & 6 on sheets A102 Site Details and Accessible Site Notes on sheet A502 Typical Accessible Details, Typical at all accessible stalls.

SITE PLAN - ENLARGED ADA PARKING STALLS
SCALE: 1/8" = 1'-0"

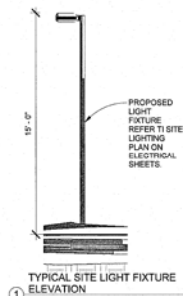

TYPICAL SITE LIGHT FIXTURE ELEVATION
SCALE: 1/4" = 1'-0"

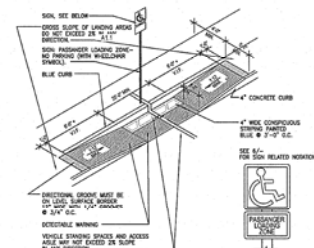

ACCESSIBLE PARKING RAMP DETAIL
SCALE: 1/4" = 1'-0"

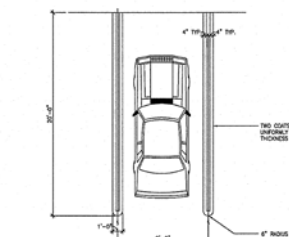

STALL STRIPPING, TYPICAL
SCALE: 1/4" = 1'-0"

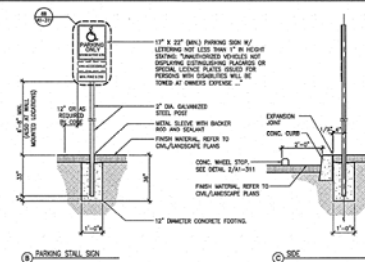

PARKING STALL SIGN
SCALE: 1/4" = 1'-0"

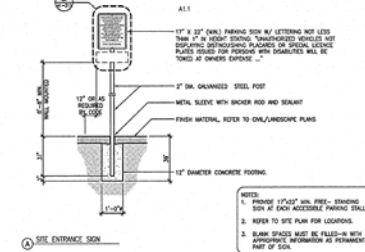

ACCESSIBLE SIGN AND PARKING STALL
SCALE: 1/4" = 1'-0"

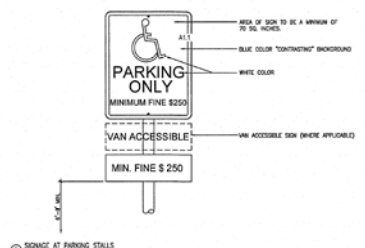

SIGNAGE AT PARKING STALLS
SCALE: 1/4" = 1'-0"

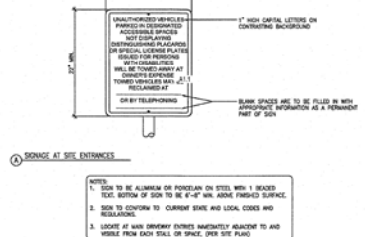

SIGNAGE AT SITE ENTRANCES
SCALE: 1/4" = 1'-0"

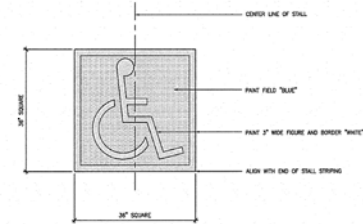

PARKING ACCESSIBLE PARKING SYMBOL
SCALE: 1/4" = 1'-0"

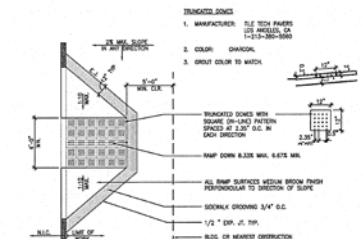

ACCESSIBLE RAMP DETAIL
SCALE: 1/4" = 1'-0"

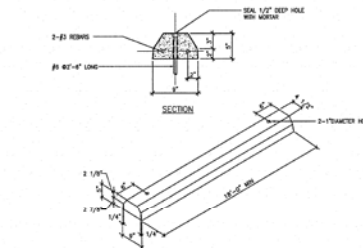

CONCRETE WHEEL STOP DETAIL
SCALE: 1/4" = 1'-0"

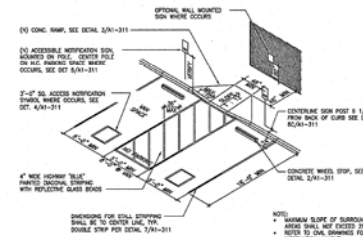

ACCESSIBLE PARKING DETAIL
SCALE: 1/4" = 1'-0"

No.	Description	Date
1	CLP-REVISIONS 01	06-08-15
3	Plan Check Comments	8/21/18

Project number
Date
Drawn by
Checked by

130911.44
Issue Date
Author
Checker

A11

Consultant
Address
Phone
e-mail

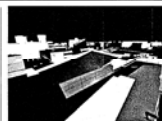

STITCH STUDIO
Contact: Jorge Escamilla
4982 Pomona Street
Ventura, California 93003
Direct: 818.823.7261
Email: vstitchstudio@gmail.com

FAITH COMMUNITY CHURCH
CLASSROOM BUILDING & EXISTING SANTUARY BUILDING
ADDITION
355 D Street, Fillmore CA.

SITE DETAILS

A102

Scale As Indicated

11/20/2020 1:38:27 PM

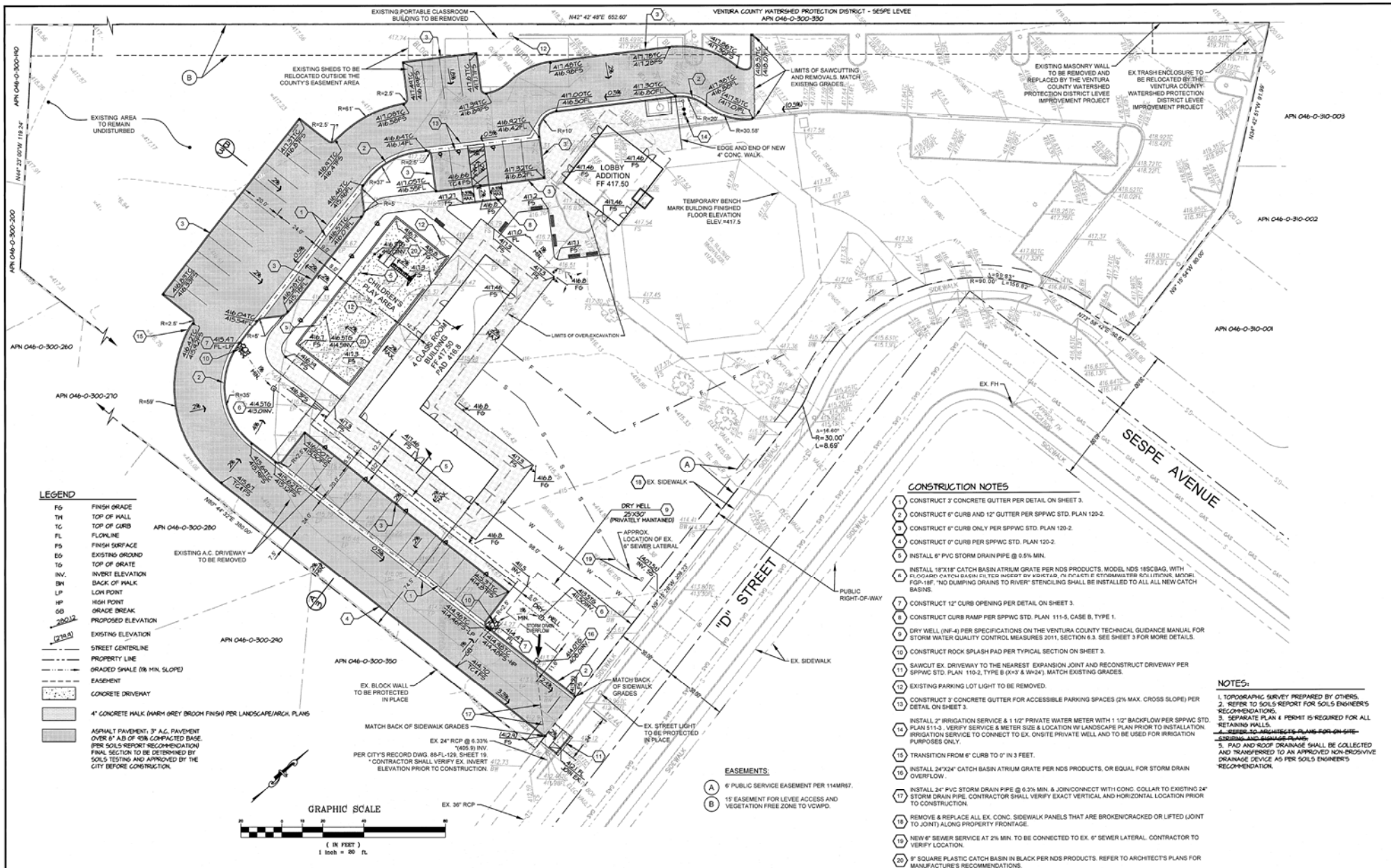

- LEGEND**
- FG FINISH GRADE
 - TH TOP OF HALL
 - TC TOP OF CURB
 - FL FLOORLINE
 - FS FINISH SURFACE
 - EG EXISTING GROUND
 - TG TOP OF GRATE
 - INV. INVERT ELEVATION
 - BW BACK OF WALK
 - LP LOW POINT
 - HP HIGH POINT
 - GB GRADE BREAK
 - PROPOSED ELEVATION
 - EXISTING ELEVATION
 - STREET CENTERLINE
 - PROPERTY LINE
 - GRADED SHALE (0% MIN. SLOPE)
 - EASEMENT
 - CONCRETE DRIVEWAY
 - 4" CONCRETE WALK (DARK GREY BROOK FINISH) PER LANDSCAPE/ARCH. PLANS
 - ASPHALT PAVEMENT, 3" A.C. PAVEMENT OVER 8" A.B. OF 10% COMPACTED BASE (PER SOILS REPORT RECOMMENDATION) FINAL SECTION TO BE DETERMINED BY SOILS TESTING AND APPROVED BY THE CITY BEFORE CONSTRUCTION.

- CONSTRUCTION NOTES**
1. CONSTRUCT 3" CONCRETE GUTTER PER DETAIL ON SHEET 3.
 2. CONSTRUCT 6" CURB AND 12" GUTTER PER SPPWC STD. PLAN 120-2.
 3. CONSTRUCT 6" CURB ONLY PER SPPWC STD. PLAN 120-2.
 4. CONSTRUCT 6" CURB PER SPPWC STD. PLAN 120-2.
 5. INSTALL 6" PVC STORM DRAIN PIPE @ 0.5% MIN.
 6. INSTALL 18"x18" CATCH BASIN ATRIUM GRATE PER NDS PRODUCTS, MODEL NDS 18SCBAG, WITH FLOORARY CATCH BASIN FILTER INSERT BY KRIBIB, P/EX/ART/ET/FORMULATED SOLUTIONS, MODEL FGB-18F. NO CLUMPING DRAINS TO RIVER. STENCILING SHALL BE INSTALLED TO ALL ALL NEW CATCH BASINS.
 7. CONSTRUCT 12" CURB OPENING PER DETAIL ON SHEET 3.
 8. CONSTRUCT CURB RAMP PER SPPWC STD. PLAN 111-5, CASE B, TYPE 1.
 9. DRY WELL (W-4) PER SPECIFICATIONS ON THE VENTURA COUNTY TECHNICAL GUIDANCE MANUAL FOR STORM WATER QUALITY CONTROL MEASURES 2011, SECTION 4.3. SEE SHEET 3 FOR MORE DETAILS.
 10. CONSTRUCT ROCK SPLASH PAD PER TYPICAL SECTION ON SHEET 3.
 11. SAWCUT EX. DRIVEWAY TO THE NEAREST EXPANSION JOINT AND RECONSTRUCT DRIVEWAY PER SPPWC STD. PLAN 110-2, TYPE B (1'-3" & 3'-4"). MATCH EXISTING GRADES.
 12. EXISTING PARKING LOT LIGHT TO BE REMOVED.
 13. CONSTRUCT 3" CONCRETE GUTTER FOR ACCESSIBLE PARKING SPACES (2% MAX. CROSS SLOPE) PER DETAIL ON SHEET 3.
 14. INSTALL 2" IRRIGATION SERVICE & 1 1/2" PRIVATE WATER METER WITH 1 1/2" BACKFLOW PER SPPWC STD. PLAN 111-3. VERIFY SERVICE & METER SIZE & LOCATION W/ LANDSCAPE PLAN PRIOR TO INSTALLATION. IRRIGATION SERVICE TO CONNECT TO EX. ONSITE PRIVATE WELL AND TO BE USED FOR IRRIGATION PURPOSES ONLY.
 15. TRANSITION FROM 6" CURBS TO 0" IN 3 FEET.
 16. INSTALL 24"x24" CATCH BASIN ATRIUM GRATE PER NDS PRODUCTS, OR EQUAL, FOR STORM DRAIN OVERFLOW.
 17. INSTALL 24" PVC STORM DRAIN PIPE @ 0.3% MIN. & JOIN/CONNECT WITH CONC. COLLAR TO EXISTING 24" STORM DRAIN PIPE. CONTRACTOR SHALL VERIFY EXACT VERTICAL AND HORIZONTAL LOCATION PRIOR TO CONSTRUCTION.
 18. REMOVE & REPLACE ALL EX. CONC. SIDEWALK PANELS THAT ARE BROKEN/CRACKED OR LIFTED (JOINT TO JOINT) ALONG PROPERTY FRONTAGE.
 19. NEW 6" SEWER SERVICE AT 2% MIN. TO BE CONNECTED TO EX. 6" SEWER LATERAL. CONTRACTOR TO VERIFY LOCATION.
 20. 9" SQUARE PLASTIC CATCH BASIN IN BLACK PER NDS PRODUCTS. REFER TO ARCHITECT'S PLANS FOR MANUFACTURE'S RECOMMENDATIONS.

- NOTES:**
1. TOPOGRAPHIC SURVEY PREPARED BY OTHERS.
 2. REFER TO SOILS REPORT FOR SOILS ENGINEER'S RECOMMENDATIONS.
 3. SEPARATE PLAN 4 PERMIT IS REQUIRED FOR ALL RETAINING WALLS.
 4. REFER TO ARCHITECT'S PLANS FOR ON-GRADE SIDEWALK AND DRIVEWAY.
 5. PAD AND ROOF DRAINAGE SHALL BE COLLECTED AND TRANSFERRED TO AN APPROVED NON-BROUWERSI DRAINAGE SERVICE AS PER SOILS ENGINEER'S RECOMMENDATION.

- EASEMENTS:**
- A 6' PUBLIC SERVICE EASEMENT PER 114MR97.
 - B 15' EASEMENT FOR LEVEL ACCESS AND VEGETATION FREE ZONE TO VCWMP.

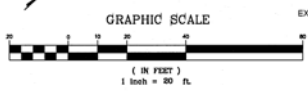

Date	Revision	By

CITY OF FILLMORE



PREPARED BY:
Combie Engineering Inc.
 Civil Engineering & Surveying
 1275 Pitt Street - Yuba City, TX 79801
 (805) 652-1973 - www.combieengineering.com
 9/29/2020



PROJECT NO.
01-2015

GRADING & DRAINAGE PLAN
 DP 90-02 FAITH COMMUNITY CHURCH
 355 D STREET, FILLMORE CA

SHEET 2
OF 6
DRAWING No.

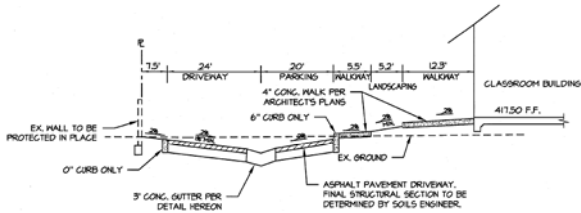

SECTION 'A'
N.T.S.

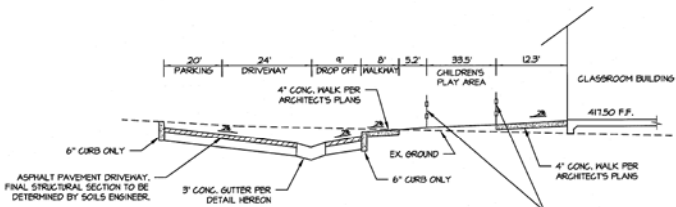

SECTION 'B'
N.T.S.

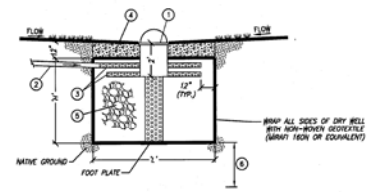

NOTES

- ① 18" CATCH BASIN ON 12" VERTICAL PERFORATED PVC RISER.
- ② INLET PIPE - MIN. 6" DIA. PVC. EXTEND THROUGH DRY WELL WITH 6" PERFORATED PVC HORIZONTAL DISPERSION PIPE.
- ③ 6" PERFORATED PVC HORIZONTAL LATERALS.
- ④ 5/8" - 1/2" CHOKING STONE LAYER SHALL BE PLACED ON TOP OF PVC DRY WELL TO SEPARATE IT FROM THE TOPSOIL AND PREVENT CLOGGING.
- ⑤ 1 1/2" - 3" WASHED ROCK.
- ⑥ MINIMUM 10" ABOVE SEASONAL HIGH GROUNDWATER TABLE AND 3" ABOVE BEDROCK.

DIMENSIONS:
DRY WELL: 25" x 30" x 3'4"

DETAIL - DRY WELL
N.T.S.

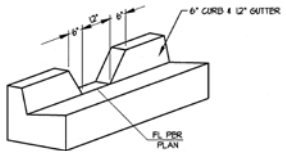
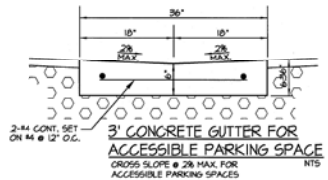
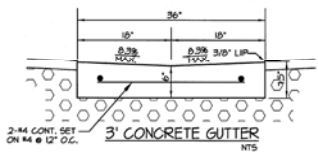

CURB OPENING
N.T.S.

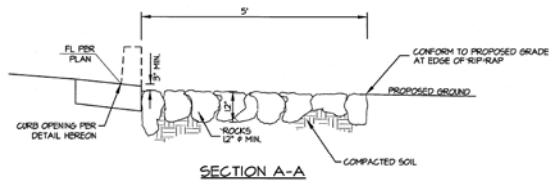
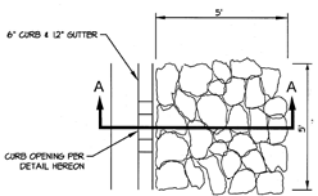

ROCK SPLASH PAD DETAIL
N.T.S.

Date	Revision	By

CITY OF FILLMORE



PREPARED BY:
Gambille Engineering Inc.
Civil Engineering & Surveying
1228 Fth Street - Fillmore, CA 95021
(805) 652-1973 - www.gambilleengineering.com
8/29/2020
ISABELLA DO VAL GAMBILLE, R.C.E. NO. 68224 EXP. 09-30-27 DATE



PROJECT NO.
01-2015

SECTIONS & DETAILS

DP 90-02 FAITH COMMUNITY CHURCH
355 D STREET, FILLMORE CA

SHEET 3
OF 6
DRAWING No.

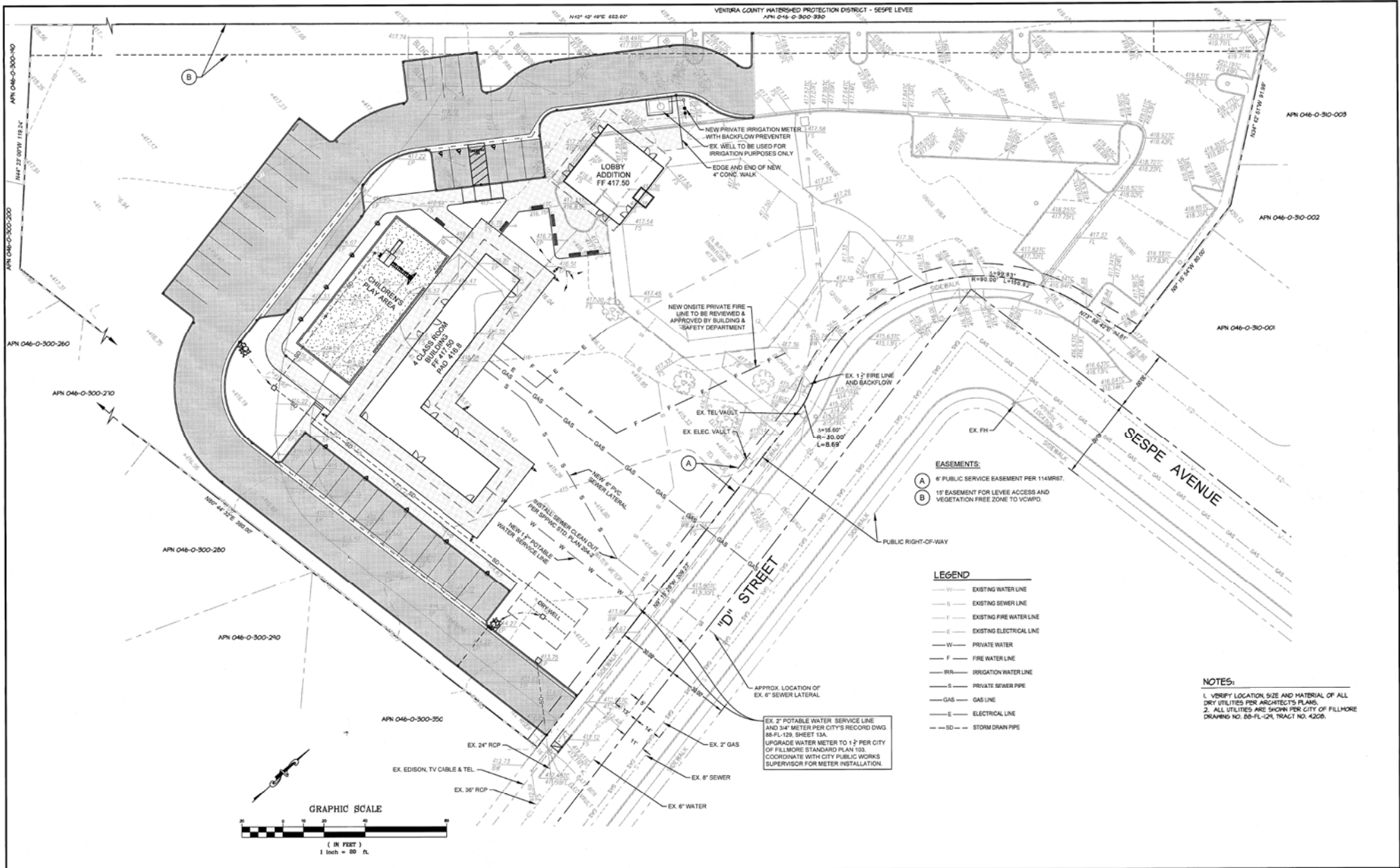

- EASEMENTS:**
- (A) 6' PUBLIC SERVICE EASEMENT PER 114MR67.
 - (B) 15' EASEMENT FOR LEVEL ACCESS AND VEGETATION FREE ZONE TO VCWPD.

- LEGEND**
- EXISTING WATER LINE
 - EXISTING SEWER LINE
 - EXISTING FIRE WATER LINE
 - EXISTING ELECTRICAL LINE
 - PRIVATE WATER
 - FIRE WATER LINE
 - IRRIGATION WATER LINE
 - PRIVATE SEWER PIPE
 - GAS LINE
 - ELECTRICAL LINE
 - SD — STORM DRAIN PIPE

NOTES:

1. VERIFY LOCATION, SIZE AND MATERIAL OF ALL DRY UTILITIES PER ARCHITECT'S PLANS.
2. ALL UTILITIES ARE SHOWN PER CITY OF FILLMORE DRAWING NO. 88-FL-124, TRACT NO. 4208.

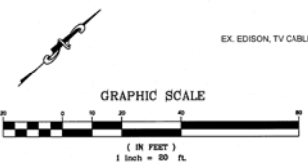

Date	Revision	By

CITY OF FILLMORE



PREPARED BY:
G
 Gamble Engineering Inc.
 Civil Engineering & Surveying
 1279 Pal Street - Fillmore, CA 95021
 (805) 852-1973 - www.gambleengineering.com
 8/29/2020



PROJECT NO.
01-2015

MASTER UTILITY PLAN

DP 90-02 FAITH COMMUNITY CHURCH
355 D STREET, FILLMORE CA

SHEET 4
OF 6

DRAWING NO.

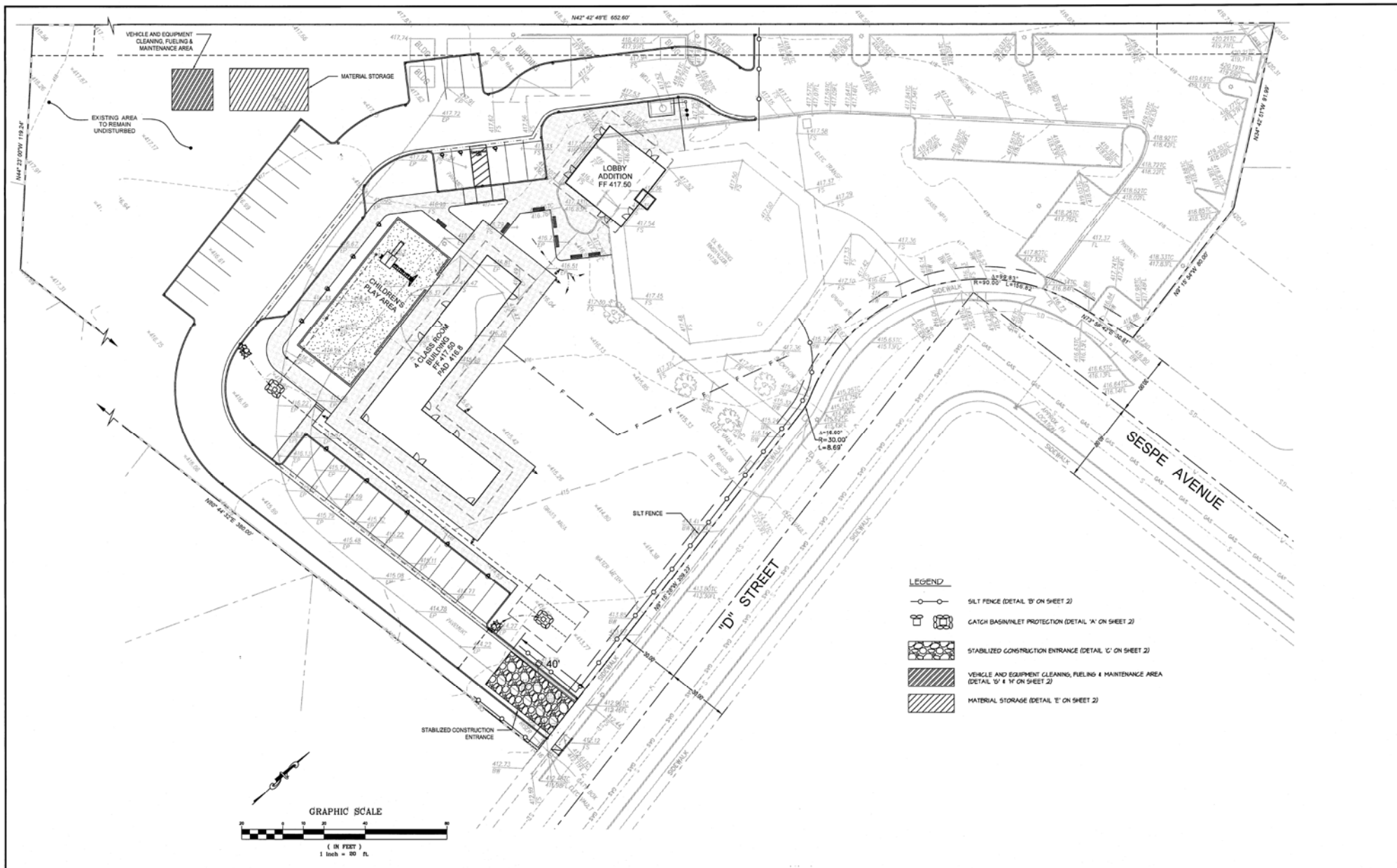

- LEGEND**
- SILT FENCE (DETAIL 'B' ON SHEET 2)
 - CATCH BASIN/VLET PROTECTION (DETAIL 'A' ON SHEET 2)
 - STABILIZED CONSTRUCTION ENTRANCE (DETAIL 'C' ON SHEET 2)
 - VEHICLE AND EQUIPMENT CLEANING, FUELING & MAINTENANCE AREA (DETAIL 'D' & 'E' ON SHEET 2)
 - MATERIAL STORAGE (DETAIL 'F' ON SHEET 2)

Date	Revision	By

CITY OF FILLMORE



PREPARED BY:
Cambridge Engineering Inc.
 Civil Engineering & Surveying
 1279 Paul Street - Ventura, CA 93001
 (805) 652-1973 - www.cambridgeengineering.com
 929/20201
 ISABELLA DO VAL GAMBLE, R.C.E. NO. 68224 EXP. 09-30-21 DATE



PROJECT NO.
01-2015

EROSION CONTROL PLAN

DP 90-02 FAITH COMMUNITY CHURCH
 355 D STREET, FILLMORE CA

SHEET 1
 OF 2
 DRAWING No.

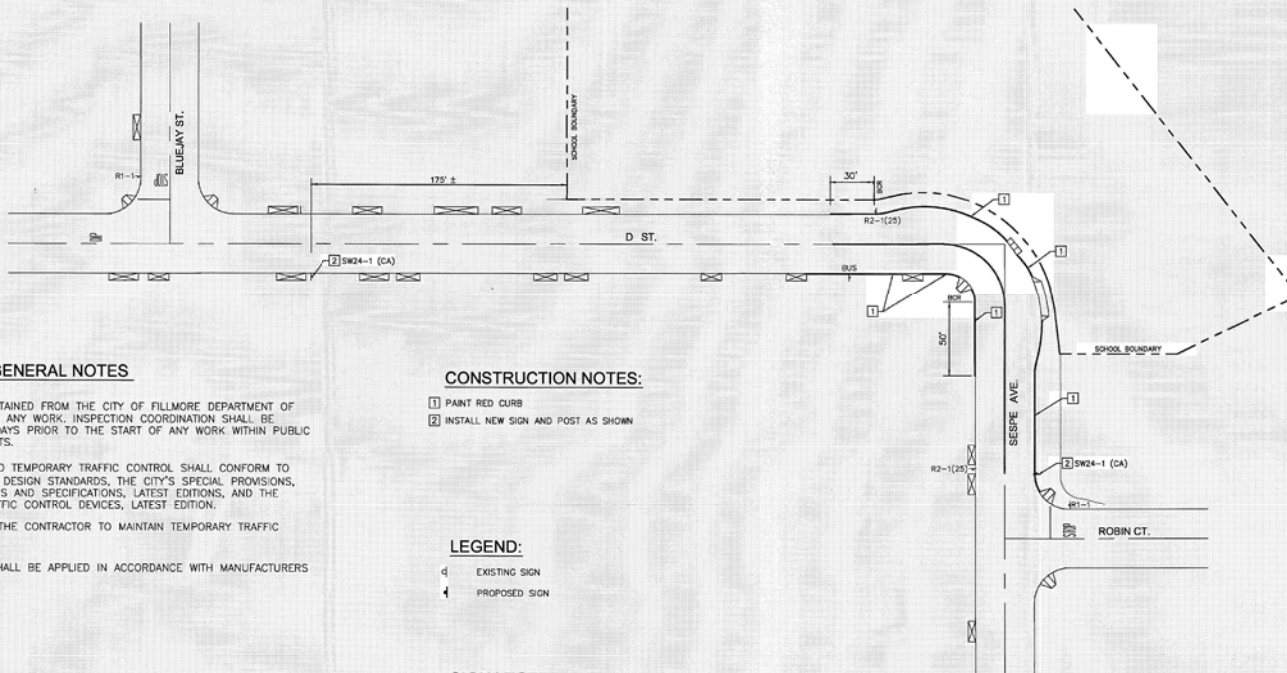

SIGNING AND STRIPING GENERAL NOTES

1. CONSTRUCTION PERMITS SHALL BE OBTAINED FROM THE CITY OF FILLMORE DEPARTMENT OF ENGINEERING PRIOR TO THE START OF ANY WORK. INSPECTION COORDINATION SHALL BE REQUESTED AT LEAST TWO WORKING DAYS PRIOR TO THE START OF ANY WORK WITHIN PUBLIC RIGHT-OF-WAY WITH IN THE CITY LIMITS.
2. ALL WORK, MATERIALS, EQUIPMENT AND TEMPORARY TRAFFIC CONTROL SHALL CONFORM TO THESE PLANS, THE CITY OF FILLMORE DESIGN STANDARDS, THE CITY'S SPECIAL PROVISIONS, SECTION E, CALTRANS STANDARD PLANS AND SPECIFICATIONS, LATEST EDITIONS, AND THE CALIFORNIA MANUAL ON UNIFORM TRAFFIC CONTROL DEVICES, LATEST EDITION.
3. IT SHALL BE THE RESPONSIBILITY OF THE CONTRACTOR TO MAINTAIN TEMPORARY TRAFFIC CONTROL AT ALL TIMES.
4. STRIPING AND PAVEMENT MARKINGS SHALL BE APPLIED IN ACCORDANCE WITH MANUFACTURERS SPECIFICATIONS.

CONSTRUCTION NOTES:

- 1 PAINT RED CURB
- 2 INSTALL NEW SIGN AND POST AS SHOWN

LEGEND:

- EXISTING SIGN
- ▣ PROPOSED SIGN

SIGN LEGEND:

R1-1  STOP

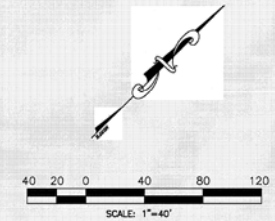

SW24-1(CA)  SCHOOL ASSEMBLY "A"

R2-1(25)  SPEED LIMIT 25

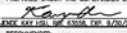

AUG 14/2020

THIS PLAN IS ACCURATE FOR SIGNING AND STRIPING ONLY

PREPARED BY: K2 TRAFFIC ENGINEERING, INC. 1444 BRYNAR ELWOOD, SUITE 210 TUSTIN, CA 92780 TEL: (714) 832-2116	REVISIONS NO. DATE DESCRIPTIONS		PREPARED UNDER THE SUPERVISION OF  DATE: 8/28/2020 RECOMMENDED: DATE:		FAITH COMMUNITY CHURCH SIGNING AND STRIPING PLAN CITY OF FILLMORE DEPARTMENT OF PUBLIC WORKS
	DATE:	DATE:	DATE:		



VICINITY MAP

AS NOTED

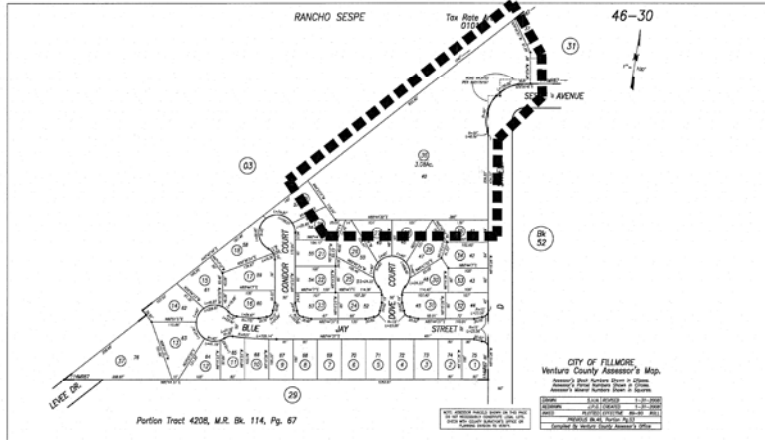

PARCEL MAP

APN NO. 046030036
TRACT NO. 420800
MAP NO. 114MR 67

NTS

PLANT 21 TREES, 107 SHRUBS
AND 28 GROUND COVER PLANTS

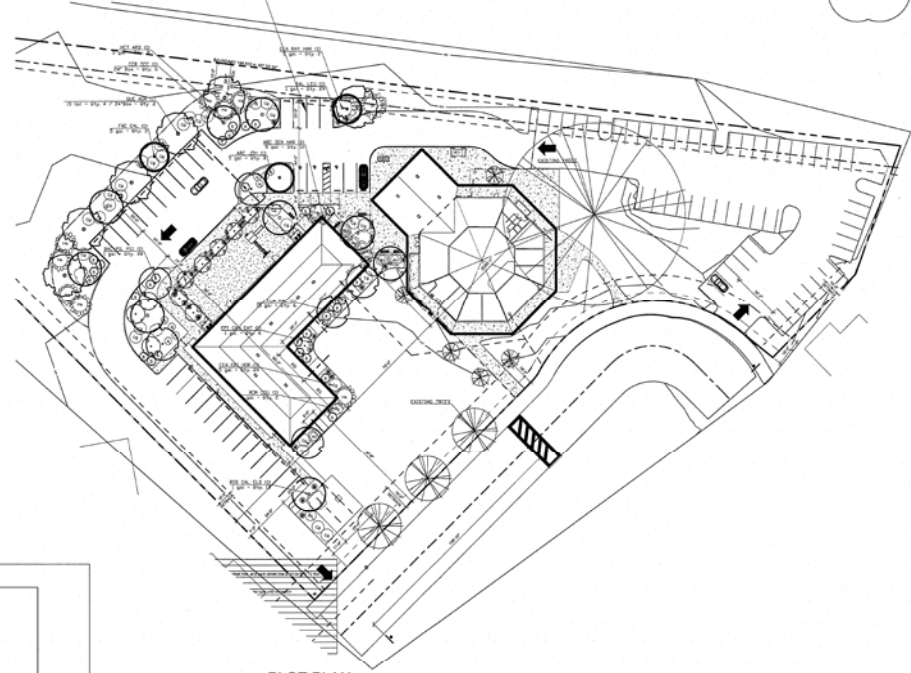

PLOT PLAN

SC: 1/32"=1'-0"

SHEET INDEX

- T1 TITLE PAGE
- L1.1 IRRIGATION PLAN
- L1.2 HYDROZONE PLAN
- L1.3 IRRIGATION DETAILS
- L2.1 PLANTING PLAN
- L2.2 PLANTING DETAILS

SCALE
1/32"=1'-0"



T1

TITLE PAGE

FAITH COMMUNITY CHURCH
355 D STREET
FILMORE, CA



FOR CONSTRUCTION

REVISIONS: 8-6-2020 / 8-14-2020
1. 10-20
3. Plan check 2 - 12-30-20
DATE: 8-10-2020
PRINT DATE:

FAITH COMMUNITY CHURCH
TITLE PAGE

T1

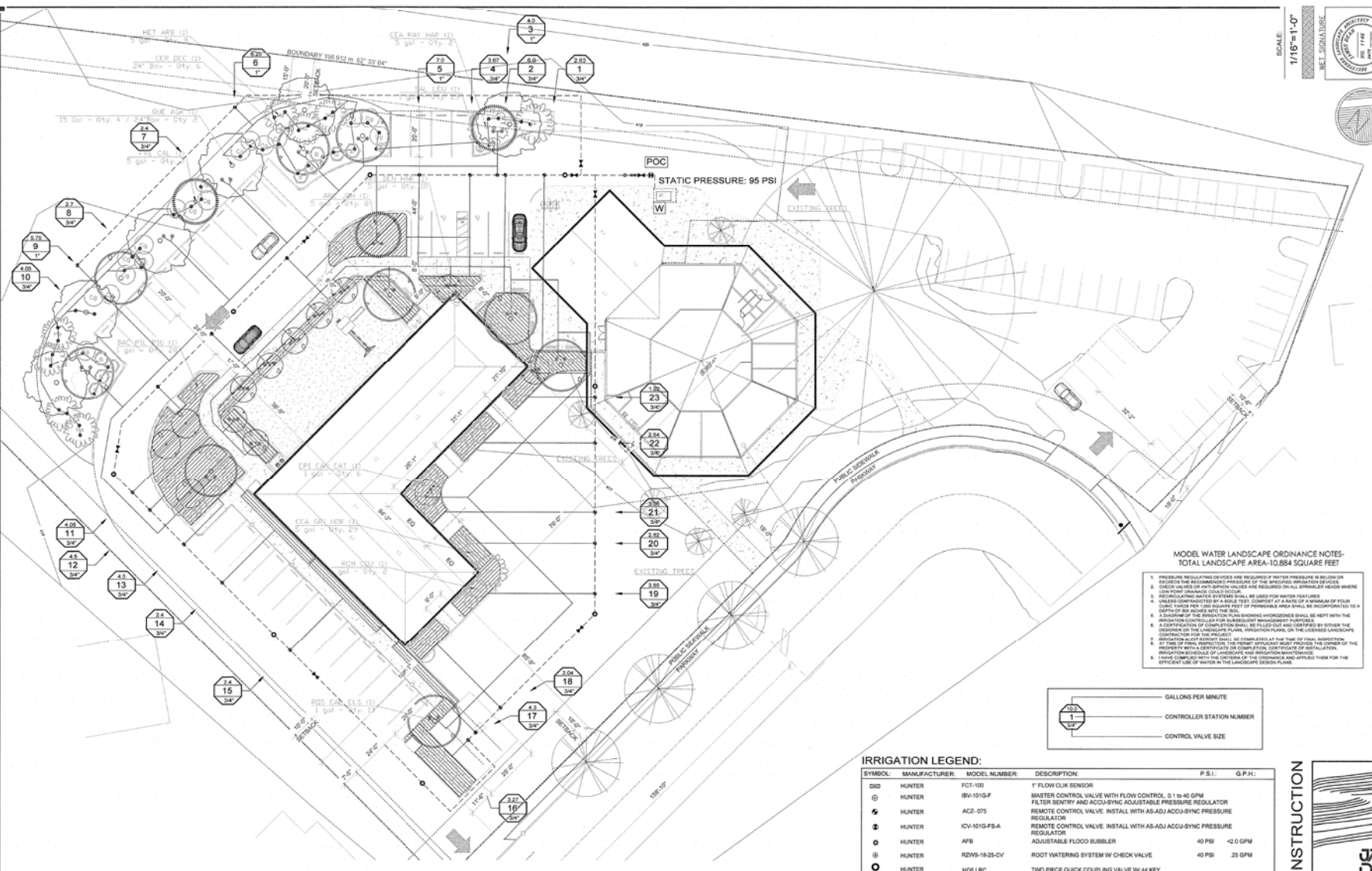

SCALE: 1/16"=1'-0"

REGISTERED PROFESSIONAL LANDSCAPE ARCHITECT

LANDSCAPE ARCHITECTURE

PLANNING

URBAN DESIGN

355 D STREET, FILMORE, CA 95023

208.460.9822

- MODEL WATER LANDSCAPE ORDINANCE NOTES - TOTAL LANDSCAPE AREA-10,884 SQUARE FEET**
- PRESSURE REGULATING DEVICES ARE REQUIRED IF WATER PRESSURE IS BELOW OR ABOVE THE RECOMMENDED PRESSURE OF THE SPECIFIC IRRIGATION DEVICE.
 - LOW POINT UNMANNED GROUND COVERS.
 - CHECK VALVES OR ANTI-SIPHON DEVICES ARE REQUIRED ON ALL IRRIGATION HEADS WHERE UNMANNED GROUND COVERS ARE USED.
 - UNLESS CONTRACTED BY A SOils TEST, COMPOST AT A RATE OF A MINIMUM OF FIVE (5) GALLONS PER CUBIC YARD SHOULD BE INCORPORATED TO A DEPTH OF 6" TO 8" BELOW THE SURFACE.
 - A SCHEDULE OF THE IRRIGATION PLAN BRONZE HYDROLOGIES SHALL BE KEPT WITH THE IRRIGATION CONTRACT AND FOR FUTURE REFERENCE SHALL BE INCORPORATED TO A SCHEDULE OF THE IRRIGATION PLAN.
 - A CERTIFICATION OF COMPLIANCE SHALL BE FILED OUT AND CARRIED BY EITHER THE LANDSCAPE ARCHITECT OR THE IRRIGATION CONTRACTOR TO THE LOCAL AGENCIES CHARGED WITH THE ENFORCEMENT OF THE IRRIGATION PLAN.
 - IRRIGATION ALIQUOT REPORT SHALL BE COMPLETED AT THE TIME OF FINAL SUBMISSION. AT THE TIME OF FINAL SUBMISSION, THE REPORT PRODUCTIONS MUST PROVIDE THE OWNER OF THE IRRIGATION SCHEDULE OF LANDSCAPE AND IRRIGATION MAINTENANCE.
 - PAVING CONFLICTS WITH THE ORDINANCE OF THE ORDINANCE AND APPROVED THEM FOR THE EFFICIENT USE OF WATER IN THE LANDSCAPE DESIGN PLAN.

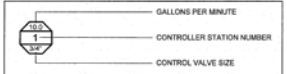

IRRIGATION LEGEND:

SYMBOL	MANUFACTURER	MODEL NUMBER	DESCRIPTION	P.S.I.	G.P.H.
□	HUNTER	FCI-100	1" FLOW CLIP SENSOR		
⊕	HUNTER	BSA-101G-F	MASTER CONTROL VALVE WITH FLOW CONTROL, 0.1 to 40 GPM		
⊖	HUNTER	ACZ-075	FILTER ENTRY AND ACCU-SYNC ADJUSTABLE PRESSURE REGULATOR		
⊕	HUNTER	10V-101G-PSA	REMOTE CONTROL VALVE. INSTALL WITH AS-ADJ ACCU-SYNC PRESSURE REGULATOR		
⊖	HUNTER	AFB	REMOTE CONTROL VALVE. INSTALL WITH AS-ADJ ACCU-SYNC PRESSURE REGULATOR		
⊕	HUNTER	RZW-1825-OV	ADJUSTABLE FLOOD BUBBLER	40 PSI	<2.0 GPM
⊖	HUNTER	RZWS-1825-OV	ROOT WATERING SYSTEM W/ CHECK VALVE	40 PSI	35 GPM
⊕	HUNTER	H05-LRC	TWO PIECE QUICK COUPLING VALVE W/ 44 KEY AND 9/11 HOSE SWIVEL		
⊖	HUNTER	1-CORE IC-605-M	METAL INDOOR 14 STATION W/ SOLAR SYNC SENSOR		
⊕	FEBCO	EXISTING	REDUCED PRESSURE PRINCIPLE BACKFLOW DEVICE WITH INLET AND OUTLET GATE VALVES SEE NOTED BELOW		
⊖	NIBCO	NFM1CA	1" BRONZE BALL ISOLATION VALVE		
⊕	WATER METER	OWNER	1 1/2" POTABLE WATER SUPPLY AT MELL		
⊖	HUNTER	HDL-09	DRIP LINE W/ FLUSH VALVES AT EVERY END	40 PSI	0.9 GPH
---	APPROVED	PVC SCH 40	LATERAL LINE PIPE		
---	EXISTING	PVC SCH 40	MAIN LINE		
---	EXISTING	PLASTIC SCH 40	SLEEVING IS PRE-EXISTING ANY NEW PIPING OR REPAIRS UNDER HANDSCAPE MUST HAVE SLEEVING PER NOTES		

VALVE LOCATION NOTE

ELECTRIC CONTROL VALVE AND GATE VALVE LOCATIONS SHOWN ON THIS DRAWING AND ANY VALVE LOCATIONS SHOWN ON THIS DRAWING SHALL BE INSTALLED BY THE IRRIGATION CONTRACTOR. THE LOCATION OF ALL VALVES SHALL BE APPROVED BY THE OWNER PRIOR TO INSTALLATION OF ALL VALVES. FINAL LOCATION AND EXACT POSITIONING OF ALL VALVES SHALL BE APPROVED BY THE OWNER PRIOR TO INSTALLATION OF ALL VALVES. THE LOCATION OF ALL VALVES SHALL BE APPROVED BY THE OWNER PRIOR TO INSTALLATION OF ALL VALVES. THE LOCATION OF ALL VALVES SHALL BE APPROVED BY THE OWNER PRIOR TO INSTALLATION OF ALL VALVES.

POINT OF CONNECTION

POINT OF CONNECTION, CONNECT TO 1" WATER MAIN FOR IRRIGATION. VERIFY THE ACTUAL LOCATION, SIZE AND WATER PRESSURE IN THE FIELD PRIOR TO STARTING WORK. STATIC WATER PRESSURE: 88 LBS/INCH-SQUARE.

SLEEVE NOTE

CONTRACTOR IS RESPONSIBLE FOR AND MUST SLEEVE ALL PIPE AND HOSE WATER CROSSING STREETS, DRIVEWAYS, HANDSCAPES, ETC. SLEEVES SHALL BE PVC SCHEDULE 40 AND A MINIMUM IN THE DIAMETER OF THE PIPE SLEEVED.

IRRIGATION CONTROLLER

THE 160 VOLT POWER SUPPLY FOR HOOD-UP OF CONTROLLER SHALL BE THE RESPONSIBILITY OF THE IRRIGATION CONTRACTOR. REFER TO ELECTRICAL PLANS FOR PROPOSED POWER SUPPLY LOCATION. FINAL LOCATION OF THE CONTROLLER SHALL BE APPROVED BY THE OWNER AUTHORIZED REPRESENTATIVE.

IRRIGATION CONTROLLER

THE 160 VOLT POWER SUPPLY FOR HOOD-UP OF CONTROLLER SHALL BE THE RESPONSIBILITY OF THE IRRIGATION CONTRACTOR. REFER TO ELECTRICAL PLANS FOR PROPOSED POWER SUPPLY LOCATION. FINAL LOCATION OF THE CONTROLLER SHALL BE APPROVED BY THE OWNER AUTHORIZED REPRESENTATIVE.

EQUIPMENT LOCATION NOTE

IRRIGATION PLANS ARE DESIGNED AS DIAGNOSTIC AND APPROVED. ALL IRRIGATION EQUIPMENT, SPRINKLER HEADS, ETC. SHALL BE LOCATED IN THE HANDSCAPE. THE IRRIGATION CONTRACTOR SHALL ASSURE THERE IS NO OVERLAP/DO NOT INTERFERE. STREETS, WALKS OR OTHER HANDSCAPE STRUCTURES.

WATER PURVEYOR

INSTALL A WELL. LOCATE: CENTER OF SITE IS THE PURVEYOR.

PIPE SIZES

PIPE SIZES AND COMMENT MUST BE OF THE SAME CHEMICAL COMPOUND AS THE PIPE THEY ARE INSTALLED.

PIPE SIZE (INCHES)	PIPE SIZE (INCHES)
1.5"	1.5"
2.0"	2.0"
3.0"	3.0"
4.0"	4.0"

WATER SCHEDULE NOTE

WATER SCHEDULE SHALL BE PROVIDED BY THE IRRIGATION CONTRACTOR. REFER TO ELECTRICAL PLANS FOR PROPOSED POWER SUPPLY LOCATION. FINAL LOCATION OF THE CONTROLLER SHALL BE APPROVED BY THE OWNER AUTHORIZED REPRESENTATIVE.

FOR CONSTRUCTION

JAMES DEAN

LANDSCAPE ARCHITECTURE
PLANNING
URBAN DESIGN

355 D STREET, FILMORE, CA 95023
208.460.9822

REVISIONS: 9/29/20

DATE: 9/29/20

PRINT DATE:

BACKFLOW NOTE: DEVICE WAS PASSED AND CERTIFIED ON 9/21/16 BY PLC INC. ACCURATE BACKFLOW TESTING AND REPAIR



SCALE: 1/16"=1'-0"
W.E.L. SIGNATURE

LOW WATER ZONE
MODERATE WATER ZONE

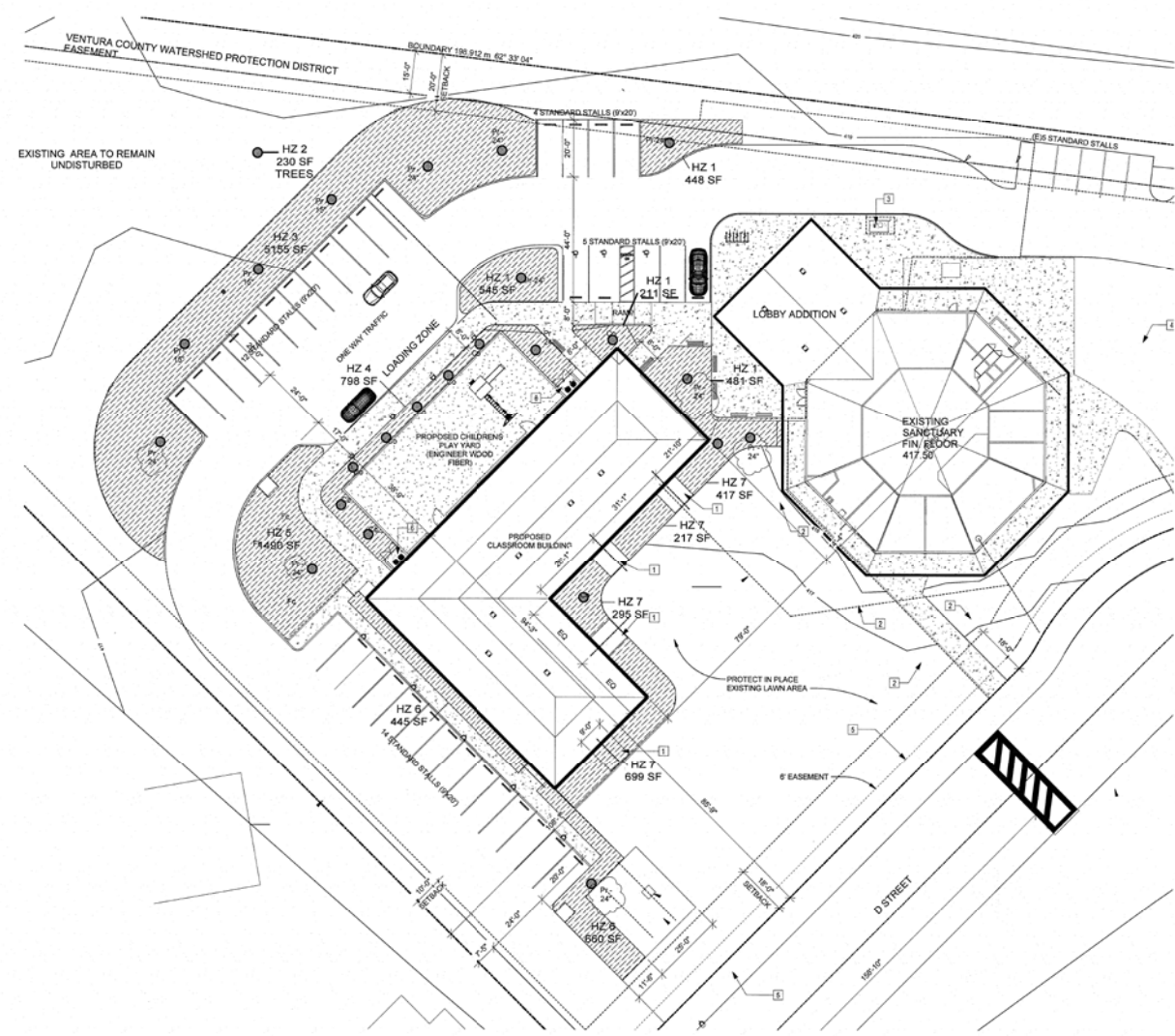

MWELO WATER CALCULATIONS

Site Information
 Site Name → 355 D STREET FILMORE
 Site Type → Commercial Allowed ETAF → 0.62
 Annual Ets (Inches/Yr) → 55.1

Hydrozone or Planting Description	Plant Factor (PF)	Irrigation Method	Irrigation Efficiency (IE)	ETAF (PF/IE)	Hydrozone Area (sqft)	ETAF x Area	Estimated Total Water Use (gal./Yr.)	
Regular Landscape Areas								
1	0.3	Low Drip	0.81	0.4	458	170	5,795	
2	0.5	Mod./Spr.	0.81	0.6	230	142	4,850	
3	0.3	Low Drip	0.81	0.4	5,155	1,909	60,214	
4	0.3	Low Drip	0.81	0.4	798	296	10,097	
5	0.3	Mod. Drip	0.81	0.4	7,692	312	10,824	
6	0.3	Low Drip	0.81	0.4	1,111	411	14,108	
7	0.3	Low Drip	0.81	0.4	1,638	607	20,725	
					SUBTOTAL	10,884	4,088	139,651
Special Landscape Areas								
9	0.9	High Drip	0	0.0	0	0	0	
10					0	0	0	
11					0	0	0	
12					0	0	0	
					SUBTOTAL	0	0	0
							Estimated Total Water Use (ETWU) →	139,651
							Maximum Allowed Water Allowance (MAWA) →	157,813



FOR CONSTRUCTION

REVISIONS: 8-6-2020

DATE: 8-10-2020
PRINT DATE:

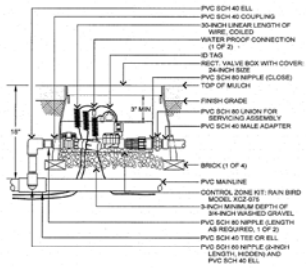

A REMOTE CONTROL VALVE DRIP

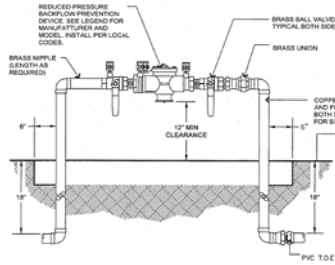

B BACKFLOW DEVICE

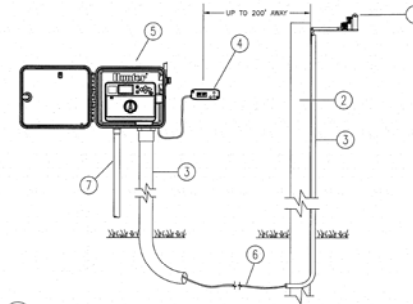

C CONTROLLER W/ SOLAR SYNC SENSOR

- 1 MODEL SOLAR SYNC SENSOR
- 2 SURFACE POST, POLE, OR OUTER MOUNT MOULDED BLOCK WHERE SENSOR CAN RECEIVE FULL SUN OR SHADOW TO RAINFALL AND OUT OF SPRINKLER SPRAY PATTERN
- 3 CONDUIT FOR SOLAR SYNC COMMUNICATION WIRE TO CONTROLLER
- 4 MODEL SOLAR SYNC MODULE (SHOULD BE AWAY FROM CONTROLLER)
- 5 HUNTER LOOSE CONTROLLER
- 6 COMMUNICATION WIRE (INSURE TYPE TO MEET INSTALLATION CODE REQUIREMENTS, FROM MODULE TO SENSOR, MAXIMUM TOTAL WIRE DISTANCE 300 FEET)
- 7 POWER SOURCE

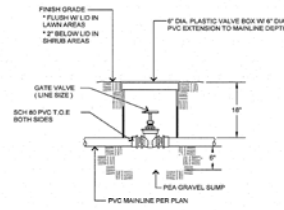

D GATE VALVE

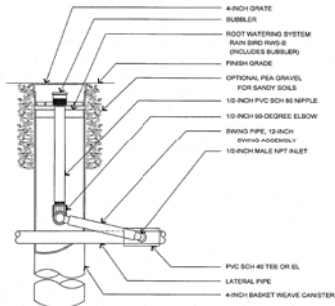

E TREE WELL BUBBLER

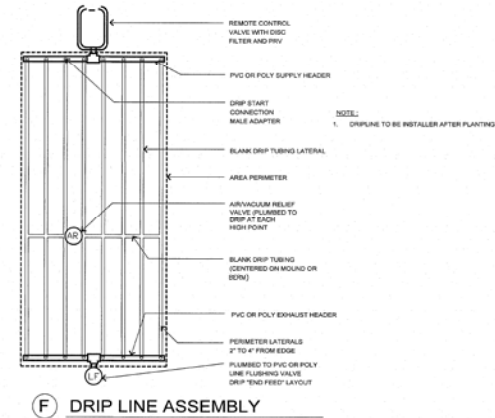
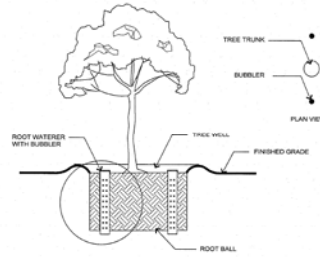

F DRIP LINE ASSEMBLY



G SHRUB PLANTING

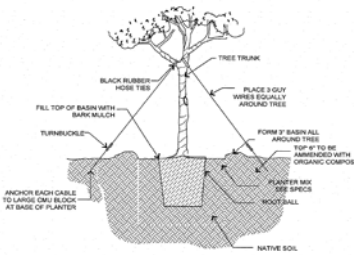

H TREE PLANTING/ GUYING

SCALE: NOT TO SCALE
PROJECT NO. 2020-001
DATE: 8-10-2020
W.E. SIGNATURE



L1.3
IRRIGATION DETAILS

FAITH COMMUNITY CHURCH
355 D STREET
FILMORE, CA

FOR CONSTRUCTION

LANDSCAPE ARCHITECTURE
PLANNING
URBAN DESIGN
1919 1/2 CHANDLER BLVD. #113
HAYWARD, CA 94541
415-484-1822

REVISIONS: 8-6-2020

DATE: 8-10-2020
PRINT DATE:

FAITH COMMUNITY CHURCH
IRRIGATION DETAILS L1.3

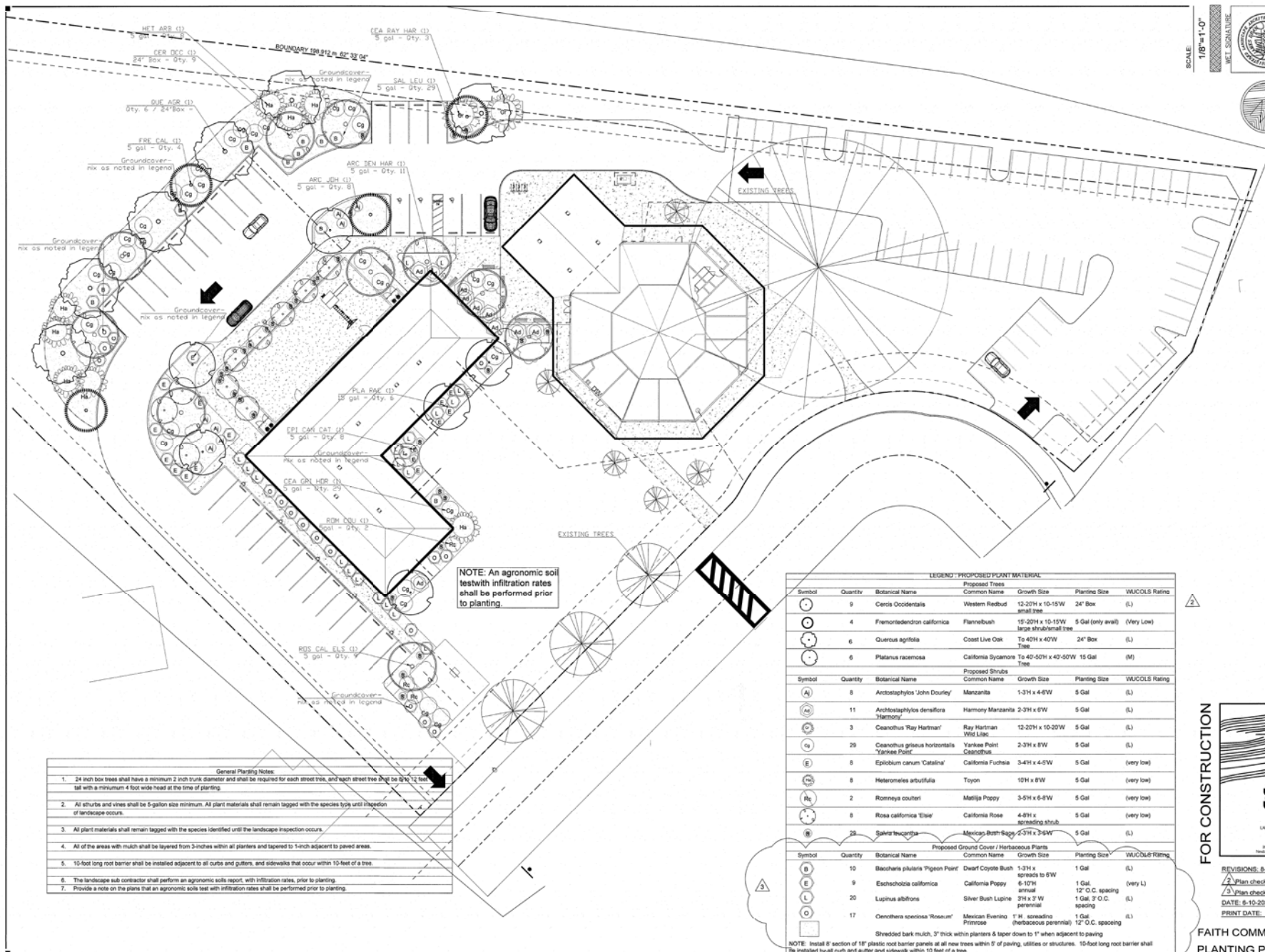

SCALE 1/8"=1'-0"
 NET SIGNATURE



L2.1
 PLANTING PLAN

FAITH COMMUNITY CHURCH
 355 D STREET
 FILMORE, CA

NOTE: An agronomic soil test with infiltration rates shall be performed prior to planting.

- General Planting Notes:
- 24 inch box trees shall have a minimum 2 inch trunk diameter and shall be required for each street tree, and each street tree shall be 8-10' tall with a minimum 4 foot wide head at the time of planting.
 - All shrubs and vines shall be 5-gallon size minimum. All plant materials shall remain tagged with the species type until inspection of landscape occurs.
 - All plant materials shall remain tagged with the species identified until the landscape inspection occurs.
 - All of the areas with mulch shall be layered from 3-inches within all planters and tapered to 1-inch adjacent to paved areas.
 - 10-foot long root barrier shall be installed adjacent to all curbs and gutters, and sidewalks that occur within 10-feet of a tree.
 - The landscape sub contractor shall perform an agronomic soils report, with infiltration rates, prior to planting.
 - Provide a note on the plans that an agronomic soils test with infiltration rates shall be performed prior to planting.

LEGEND - PROPOSED PLANT MATERIAL						
Proposed Trees			Proposed Shrubs			
Symbol	Quantity	Botanical Name Common Name	Growth Size	Planting Size	WUCOLS Rating	
(C)	9	<i>Cercis occidentalis</i> Western Redbud	12-20H x 10-15W small tree	24" Box	(L)	
(F)	4	<i>Fremontodendron californica</i> Flannelbush	15-20H x 10-15W large shrub/small tree	5 Gal (only avail)	(Very Low)	
(Q)	6	<i>Quercus agrifolia</i> Coast Live Oak	To 40H x 40W Tree	24" Box	(L)	
(P)	6	<i>Platanus racemosa</i> California Sycamore	To 40-50H x 40-50W Tree	15 Gal	(M)	
Symbol	Quantity	Botanical Name Common Name	Growth Size	Planting Size	WUCOLS Rating	
(A)	8	<i>Arctostaphylos John Courley</i> Manzanita	1-3H x 4-6W	5 Gal	(L)	
(M)	11	<i>Arctostaphylos densiflora</i> "Yakemon"	2-3H x 6W	5 Gal	(L)	
(R)	3	<i>Ceanothus "Ray Hartman"</i> Wild Lilac	12-20H x 10-20W	5 Gal	(L)	
(Y)	29	<i>Ceanothus griseus horizontalis</i> "Yankee Point"	2-3H x 8W	5 Gal	(L)	
(E)	8	<i>Epilobium canum "Catalina"</i> California Fuchsia	3-4H x 4-5W	5 Gal	(very low)	
(H)	8	<i>Heteromeles arbutifolia</i> Toyon	10H x 8W	5 Gal	(very low)	
(Rc)	2	<i>Romneya coulteri</i> Matilija Poppy	3-5H x 6-8W	5 Gal	(very low)	
(R)	8	<i>Rosa californica "Elise"</i> California Rose	4-8H x spreading shrub	5 Gal	(very low)	
(S)	29	<i>Salvia leucantha</i> Mexican Bush Sage	2-3H x 3-5W	5 Gal	(L)	
Proposed Ground Cover / Herbaceous Plants						
Symbol	Quantity	Botanical Name Common Name	Growth Size	Planting Size	WUCOLS Rating	
(B)	10	<i>Baccharis pilularis</i> "Pigeon Point"	1-3H x spreads to 6W	1 Gal	(L)	
(E)	9	<i>Eschscholzia californica</i> California Poppy	6-10H annual	1 Gal, 12" O.C. spacing	(very L)	
(L)	20	<i>Lupinus albus</i> Silver Bush Lupine	3H x 3' W perennial	1 Gal, 3' O.C. spacing	(L)	
(O)	17	<i>Oenothera speciosa</i> "Roseum" Mexican Evening Primrose	1' H. spreading herbaceous perennial	1 Gal, 12" O.C. spacing	(L)	

NOTE: Install 8' section of 18" plastic root barrier panels at all new trees within 8' of paving, utilities or structures. 10-foot long root barrier shall be installed at all curbs and under and along sidewalks within 10 feet of a tree.



FOR CONSTRUCTION

REVISIONS: 8-8-2020 / 9-14-2020, 11-19-20,
 2 Plan check 2 - 12-15-20
 3 Plan check 2 - 12-30-20
 DATE: 8-10-2020
 PRINT DATE:

FAITH COMMUNITY CHURCH
 PLANTING PLAN L2.1

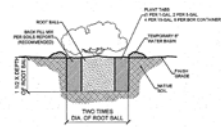

A SHRUB PLANTING
SCALE: NTS

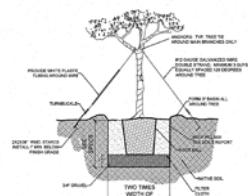

B TREE GUYING
SCALE: NTS

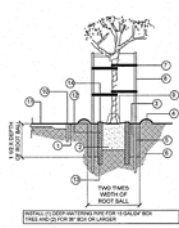

C TREE STAKING
SCALE: NTS

- ① FRESH-GRADE
- ② ROOTBALL
- ③ PLANT TUBE (TOP TO BOTTOM)
- ④ ROOT BALL WITH TUBES
- ⑤ BACKFILL WITH MULCH
- ⑥ DIMENSION OF MULCH MOUND
- ⑦ MULCH/COMPOST PER SOILS REPORT/INSTRUCTIONS
- ⑧ GUYING
- ⑨ TREE TIE AND TIE REQUIRED TO BE PLACED TO THE EAST OR WEST OF THE TRUNK AND SHALL BE 1/2" (MIN.) AWAY FROM THE TRUNK
- ⑩ TIE OF GALVANIZED PIPE
- ⑪ PLASTIC TREE GUARD (4\"/>

NOTE: ALL ROOT BALLS MUST BE PROTECTED WITH MULCH AND SHALL EXTEND INTO UNDERGROUND SOIL. MULCH SHALL BE PLACED TO THE EAST OR WEST OF THE TRUNK AND SHALL BE 1/2" (MIN.) AWAY FROM THE TRUNK. CITY APPROVED ROOT BARBERS SHALL BE INSTALLED ON ALL TREES EXCEPT FOR ALL UNDERGROUND SOIL.

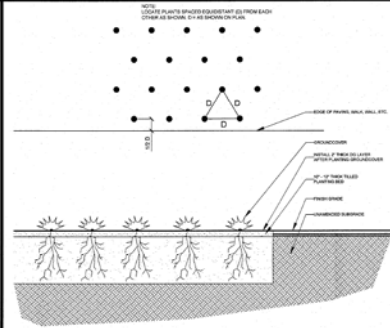

D GROUNDCOVER DETAIL
SCALE: NTS

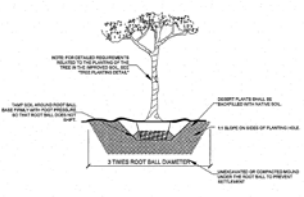

E SOIL IMPROVEMENT DETAIL
SCALE: NTS

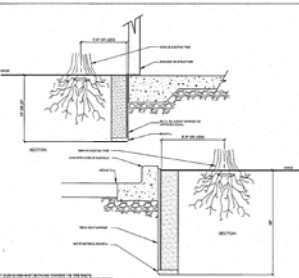

F ROOT BARRIER DETAIL
SCALE: NTS

SCALE: VARIES
W.E. SCHUBERT
W.E. SCHUBERT LANDSCAPE ARCHITECTURE, INC.
3555 S. GARDEN DRIVE, SUITE 100
LOS ANGELES, CA 90007

L2.2

PLANTING DETAILS

FAITH COMMUNITY CHURCH
355 D STREET
FILMORE, CA

FOR CONSTRUCTION

JAMES DEAN
LANDSCAPE ARCHITECTURE
PLANNING
DESIGN DIVISION
8800 Van Catta Road, Suite 112
Van Nuys, CA 91411 (818) 700-6600

REVISIONS: 8-6-2020
DATE: 05-19-2020
PRINT DATE:

00 KEYNOTES LEGEND

- | Key Value | Keynote Text |
|-----------|--------------------------------------------------------------------------------------------------------------------------------------------------------------------------------------------------------------------------------------------------------------------------------------------|
| 1 | Remove and discard the existing window system, along with its corresponding framing, coordinate with the proposed floor plan. |
| 2 | Remove and discard the existing door and corresponding framing. |
| 3 | Remove and discard existing exterior walls assembly in order to accommodate proposed lobby addition. |
| 4 | Protect in place existing floor slab and footings. |
| 5 | Protect in place existing door assembly. |
| 6 | Protect in place existing storefront system assembly. |
| 7 | Protect in place existing Flooring. |
| 8 | Protect in place existing interior wall assemblies. |
| 9 | Protect in place existing exterior plaster wall assembly. |
| 10 | Protect in place existing wood framing wall assembly, provide opening supports as indicated in structural drawings. |
| 11 | Protect in place existing furniture, protect during the construction phase. |
| 12 | Project contractor shall verify existing conditions at the site and examine adjoining work, which in any way will affect the completion of this work, the designer shall be notified in writing should the contractor have questions as to existing condition that will affect the Work. |
| 13 | All cutting and patching in the existing building shall be done by the contractor, this cutting and patching unless noted otherwise, shall include providing and installing all steel lintels required for openings in exterior bearing walls and steel frames for new roof configuration. |
| 14 | During the construction phase the contractor shall provide full height dust partition, refer to specification for additional information, protect all existing furnishing and interior finishes, Typical. |
| 15 | Remove and discard existing concrete curb and gutter. |
| 16 | Sawcut, remove, and discard the existing sidewalk in order to accommodate the proposed site work. |
| 17 | Field verified existing utilities. Call dig alert before commencing any excavation. |
| 18 | Remove and discard the existing asphalt pavement. |
| 19 | Remove and discard existing landscaping, lawn, sprinklers, and relevant site work accordingly. |
| 20 | Remove and discard the existing tree in order to accommodate the building configuration. |
| 21 | Protect in place existing water fountain. |
| 22 | During the Lobby addition construction phase cover all existing duct openings refer to specifications sections and as per green code recommendations in section 5.504-3 CGBC, Typical through-out existing alter spaces. |

WALL LEGEND

- [- - -] REMOVE AND DISCARD EXISTING WOOD STUD WALLS.
- [] EXISTING 2 X 4 WOOD STUD WALL (INTERIOR)
- [] PROPOSED 2 X 4 WOOD STUD WALL (INTERIOR)
- [] 1 HOUR RATED WALL ASSEMBLY.
- [] 2 X 6 WOOD STUD WALL (INTERIOR)
- [] 2 X 4 WOOD STUD WALL (EXTERIOR)
- [] 2 X 4 WOOD STUD WALL (EXTERIOR - 2 SIDE FINISH)
- [] MANDATORY WALL (SEE STRUCTURAL)
- [] CIP CONCRETE WALL (SEE STRUCTURAL)

General Notes:
 • Interior finish requirements based on group. Interior wall and ceiling finish shall have a flame spread index not greater than that specified in Table 603.9 for the group and location designated. Interior wall and ceiling finish materials tested in accordance with NFPA 265 and meeting the acceptance criteria of Section 603.1.2.1, shall be permitted to be used where a Class A classification in accordance with ASTM E 84 or UL 723 is required.

TABLE 603.9-INTERIOR WALL AND CEILING FINISH REQUIREMENTS BY OCCUPANCY (CFR 101.10.1)

• A-2 Assembly
 Conditions and enclosure for exit access stairways and exit Rooms and enclosed spaces = C access ramps = B

• B Business
 Conditions and enclosure for exit access stairways and exit Rooms and enclosed spaces = C access ramps = C

Occupancy type: [] Floor area, [] Total occupant load factor from IBC table 10A.

WALL TYPES (SEE TYPES ON SHEET A200)

5.504.4.1 Adhesives, sealants and caulks
 Adhesives, sealants, and caulks used on the project shall meet the requirements of the following standards:
 Adhesive, adhesive bonding primers, adhesive primers, sealants, sealant primers and caulks shall comply with local or regional air pollution control or air quality management district rules where applicable, or SCAQMD Rule 116B VOC limits, as shown in Tables 5.504.4.1 and 5.504.4.2. Such products also shall comply with the Rule 116B prohibition on the use of certain toxic compounds (chloroform, ethylene dichloride, methylene chloride, perchloroethylene and trichloroethylene), except for aerosol products as specified in subsection 2, below.
 Aerosol adhesives, and smaller unit sizes of adhesives, and sealant or caulking compounds (in units of product, less packaging, which do not weigh more than one pound and do not consist of more than 10 fluid ounces) shall comply with statewide VOC standards and other requirements, including prohibitions on use of certain toxic compounds, of California Code of Regulations, Title 17, commencing with Section 84507.

OCC. CALCULATION (EXISTING SANCTUARY BUILDING & LOBBY ADDITION)

Number	Name	Area	Function of Space	Occ Group Type	EGRESS-Total Occupant Load
101A	(E) WOMEN'S	179 SF	COMMON	N/A	0
102A	(E) MEN'S	141 SF	COMMON	N/A	0
103A	(E) DAYCARE CLASSROOM	490 SF	ASSEMBLY	A3	33
105A	(E) DAYCARE CLASSROOM	344 SF	ASSEMBLY	A3	23
106A	(E) ADMIN	284 SF	ASSEMBLY	A3	19
107A	(E) KITCHEN	297 SF	ASSEMBLY	A3	20
110A	(E) ASSEMBLY AREA	1448 SF	A-1	A3	207
111A	(E) STOR.	25 SF	STORAGE	N/A	0
112A	(E) PLATFORM	190 SF	ASSEMBLY	A3	13
113A	(E) ASSEMBLY SUPPORT SPACE	1862 SF	ASSEMBLY	A3	124
114A	(E) OFFICE	156 SF	ASSEMBLY	A3	10
114A	(E) PASTOR'S OFFICE	212 SF	ASSEMBLY	A3	14
114A	PROPOSED AUDIO ROOM	45 SF	ASSEMBLY	A3	3
115A	PROPOSED LOBBY	1141 SF	ASSEMBLY	A3	76
Grand total:		14	6813 SF		

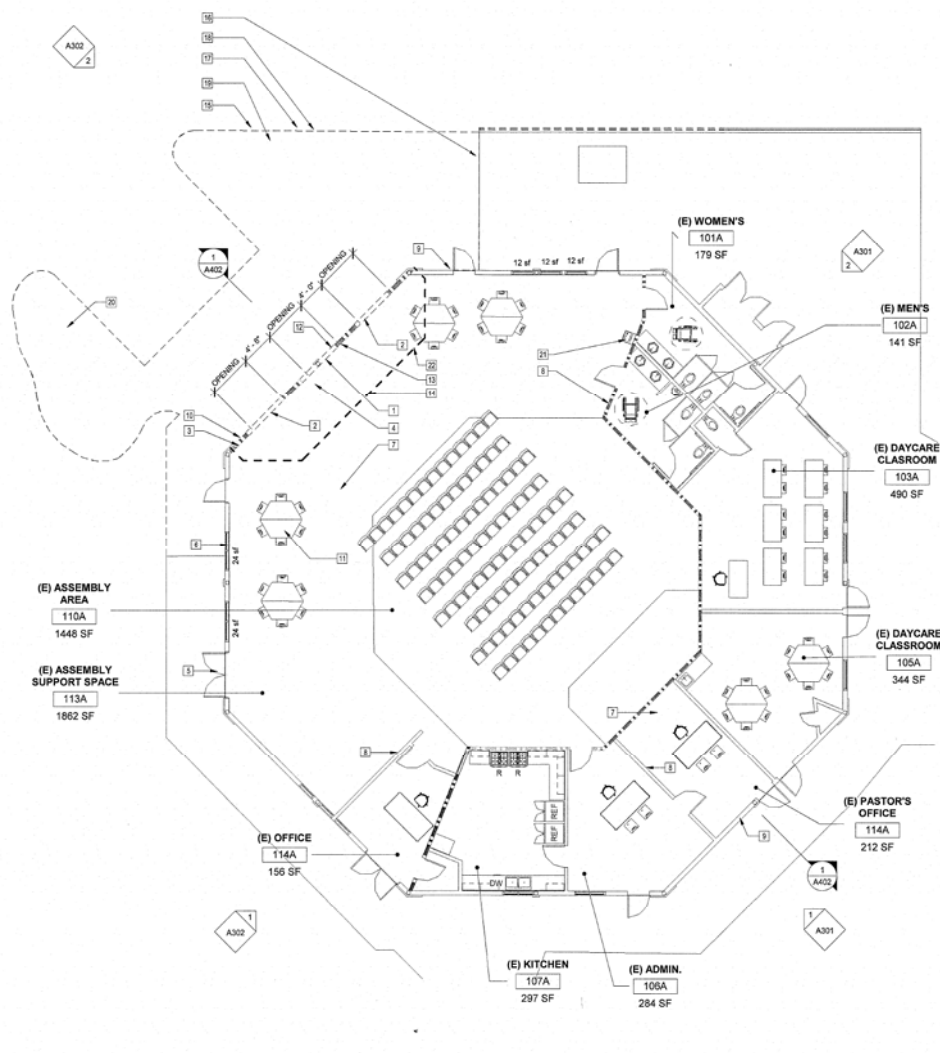

1 01 FLOOR PLAN (EXISTING SANCTUARY)
 1/8" = 1'-0"

No.	Description	Date
3	Plan Check Comments	05/11/18
7	Responses to the 3rd Plan Check List	07/15/20

Project number: 130911.44
 Issue Date: 07/15/20
 Consultant Address: 402 Pomona Street, Ventura, California 93003
 Phone: 818.823.7201
 e-mail: stitchstudio3@gmail.com

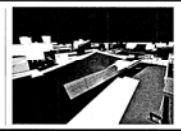

STITCH STUDIO
 Contact: Jorge Escamilla
 402 Pomona Street
 Ventura, California 93003
 Direct: 818.823.7201
 Email: stitchstudio3@gmail.com

FAITH COMMUNITY CHURCH
 CLASSROOM BUILDING & EXISTING SANCTUARY BUILDING
 ADDITION
 355 D Street, Fillmore CA.
 EXISTING SANCTUARY FLOOR PLAN

A200

Scale: As Indicated

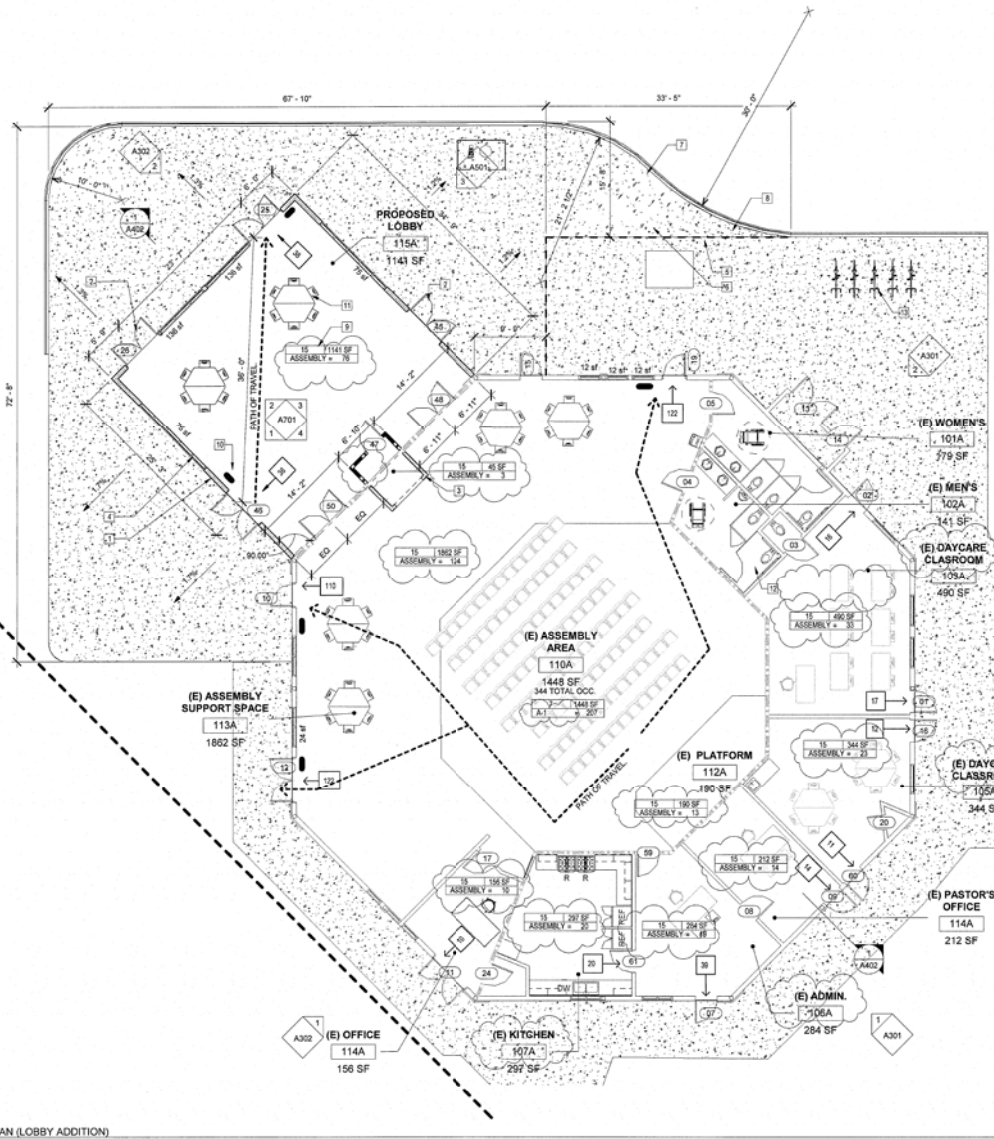

1 01 FLOOR PLAN (LOBBY ADDITION)
1/8" = 1'-0"

OCC. CALCULATION (EXISTING SANCTUARY BUILDING & LOBBY ADDITION)					
Number	Name	Area	Function of Space	Occ Group Type	EGRESS-Total Occupant Load
101A	(E) WOMEN'S	179 SF	COMMON	N/A	0
102A	(E) MEN'S	141 SF	COMMON	N/A	0
103A	(E) DAYCARE CLASSROOM	490 SF	ASSEMBLY	A3	33
105A	(E) DAYCARE CLASSROOM	344 SF	ASSEMBLY	A3	23
106A	(E) ADMIN	284 SF	ASSEMBLY	A3	19
107A	(E) KITCHEN	297 SF	ASSEMBLY	A3	20
110A	(E) ASSEMBLY AREA	1448 SF	A-1	A3	207
111A	(E) STOR.	25 SF	STORAGE	N/A	0
112A	(E) PLATFOM	190 SF	ASSEMBLY	A3	13
113A	(E) ASSEMBLY SUPPORT SPACE	1852 SF	ASSEMBLY	A3	124
114A	(E) OFFICE	155 SF	ASSEMBLY	A3	10
114A	(E) PASTOR'S OFFICE	212 SF	ASSEMBLY	A3	14
114A	PROPOSED AUDIO ROOM	45 SF	ASSEMBLY	A3	3
115A	PROPOSED LOBBY	1141 SF	ASSEMBLY	A3	76
Grand total: 14		6813 SF			

NOTE: Table 1018.1 provides the minimum travel distance based on occupancy and the installation of a sprinkler system. For most nonsprinklered occupancy groups, this distance is 200 feet. With a sprinkler system installed, this distance increases to 250 feet, but for Group I occupancies, it increases to 300 feet. Nonresidential Groups F-2, F-3, and U are limited to 300 feet (400 feet when sprinklered). Group I and H occupancies have various travel distances, but are limited to only sprinklered buildings, since these occupancies are required to be sprinklered per Section 903.2

00 KEYNOTES LEGEND

- | Key Value | Keynote Text |
|-----------|-------------------------------------------------------------------------------------------------------------------------------------------------------------------------------------------------------------------------------------------------------------------------------------------------------------------------------------------------------------------------------------------------------------------------------------------------------------------------------------------------------------------------------------------------------------------------------|
| 1 | Exterior wall assembly. |
| 2 | Door as per schedule |
| 3 | Suspended gypsum board ceiling, wood framing as per structural drawings. |
| 4 | Storefront system. Refer to schedule and window elevations for window configuration. |
| 5 | Sawcut, remove, and discard the existing sidewalk in order to accommodate the proposed site work. |
| 6 | Field verified existing utilities. Call dig alert before commencing any excavation. |
| 7 | Remove and discard the existing asphalt pavement. |
| 8 | Remove and discard existing concrete curb and gutter. |
| 9 | Every room or space that is an assembly occupancy shall have the occupant load of the room or space posted in a conspicuous place, near the main exit or exit access doorway from the room or space. The sign shall not be obstructed by doors, curtains, poster board stands, furniture, room dividers, or similar items. The sign shall be posted not more than 60 inches nor less than 48 inches above the floor. |
| 10 | Where a tactile sign is provided at a door, the sign shall be located alongside of the door at the latch side, (11B-703.4.2 CBC), where a tactile sign is provided at double doors with one active leaf, the sign shall be located on the inactive leaf, (11B-703.4.2 CBC). Signs containing tactile characters shall be located so that a clear space of 18" minimum by 18" minimum, centered on the tactile characters, is provided beyond the arc of any door swing between the closed position and 45-degree open position, (11B-703.4.2 CBC). Typical at all exit doors. |
| 11 | Proposed accessible seating area as per 11B-221.1 General Assembly Seating Area. These areas shall provide wheelchair spaces, companion seats, and designated aisle seats and semi-ambulant seats complying with Sections 11B-221 and 11B-802. In addition, lawn seating shall comply with Section 11B-221.5, (11B-221) Floor Plan |
| 12 | Protect in place existing lighting fixtures and ceiling-mounted exit signs, Typ. |
| 13 | Bicycle racks, style, and color to be owner selected, bicycle parking shall meet the requirements of the California green code Section 5.106.4 CGBC. |

WALL LEGEND

- REMOVE AND DISCARD EXISTING WOOD STUD WALL.
- EXISTING 2 X 4 WOOD STUD WALL (INTERIOR)
- PROPOSED 2 X 4 WOOD STUD WALL (INTERIOR)
- 1 HOUR RATED WALL ASSEMBLY.
- 2 X 6 WOOD STUD WALL (INTERIOR)
- 2 X 4 WOOD STUD WALL (EXTERIOR)
- 2 X 4 WOOD STUD WALL (EXTERIOR - 2 SIDE FINISH)
- MASONRY WALL (SEE STRUCTURAL)
- CP CONCRETE WALL (SEE STRUCTURAL)

General Notes:
 * Interior finish requirements based on group. Interior wall and ceiling finish shall have a flame spread index not greater than that specified in Table 603.5 for the group and location designated. Interior wall and ceiling finish materials tested in accordance with NFPA 286 and meeting the acceptance criteria of Section 603.1.2.1, shall be permitted to be used where a Class A classification in accordance with ASTM E 84 or UL 723 is required.

TABLE 603.5 INTERIOR WALL AND CEILING FINISH REQUIREMENTS BY OCCUPANCY (SPRINKLERED)
 * A-2 Assembly
 Conditions and enclosure for exit access stairways and exit rooms and enclosed spaces = C
 * B Business
 Conditions and enclosure for exit access stairways and exit rooms and enclosed spaces = C

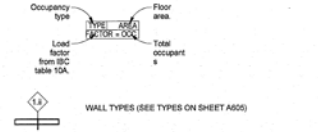

5.504-4.1 Adhesives, sealants and caulks
 Adhesives, sealants, and caulks used on the project shall meet the requirements of the following standards:
 Adhesives, adhesive bonding primers, adhesive primers, sealants, sealant primers and caulks shall comply with local or regional air pollution control or air quality management district rules where applicable, or SCAGQMD Rule 1163 VOC limits, as shown in Tables 5.504.4.1 and 5.504.4.2. Such products shall also comply with the Rule 1168 prohibition on the use of certain toxic compounds (chloroform, ethylene dichloride, methylene chloride, perchloroethylene and trichloroethylene), except for aerosol products as specified in subsection 2, below.
 Aerosol adhesives, and smaller unit sizes of adhesives, and sealant or caulking compounds (in units of product, not packaging, which do not weigh more than one pound and do not consist of more than 16 fluid ounces) shall comply with statewide VOC standards and other requirements, including prohibitions on use of certain toxic compounds, of California Code of Regulations, Title 17, commencing with Section 54507.

No.	Description	Date
3	Plan Check Comments	05/21/18
6	Revision 6 Responses to Plan Check	04/12/20
7	Responses to the 3rd Plan Check List	07/15/20

Project number: 130911.44
 Issue Date: 07/15/20
 Checked by: [Signature]

Consultant:
 Address:
 Phone:
 Fax:
 e-mail:

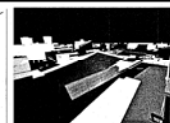

STITCH STUDIO
 Contact: Jorge Escamilla
 4082 Pomona Street
 Ventura, California 93003
 Direct: 811.523.7591
 Email: stitchstudio3@gmail.com

FAITH COMMUNITY CHURCH
 CLASSROOM BUILDING & EXISTING SANCTUARY BUILDING
 ADDITION























355 D Street, Fillmore CA.

FLOOR PLAN (LOBBY ADDITION)

A201

Scale: As Indicated

REFLECTED CEILING LEGEND

-  EXISTING SMOKE DETECTOR SURFACE MOUNTED - SUSPENDED CEILING
-  EXISTING FIRE SPRINKLER HEAD - PENDANT- SUSPENDED CEILING.
-  EXISTING LIGHTING FIXTURE - 1' x 4' SURFACE MOUNTED LIGHTING FIXTURE
-  EXISTING LIGHTING FIXTURE 2' x 2' SUSPENDED CEILING - RECESSED MOUNTED
-  EXISTING LIGHTING FIXTURE 2' x 4' SUSPENDED CEILING RECESSED MOUNTED
-  EXISTING 8' LONG TRACK LIGHTING.
-  EXISTING 4' LONG TRACK LIGHTING (2 LIGHTS)
-  EXISTING 4' LONG TRACK LIGHTING (3 LIGHTS)
-  EXISTING RETURN AIR 2' X 2' DIFFUSER AT SUSPENDED CEILING - RECESSED
-  EXISTING SUPPLY AIR 2' X 2' DIFFUSER AT SUSPENDED CEILING - RECESSED
-  GFI GROUND FAULT RECEPTACLE
-  TR DUPLEX RECEPTACLE
-  2 DOUBLE POLE SWITCH
-  1 SINGLE POLE SWITCH
-  CM CARBON MONOXIDE ALARM - HARDWIRED (CRC R314.23, R314 & R315)
-  SD SMOKE DETECTOR HARDWIRED (CRC R314.23, R314 & R315)
-  E EXHAUST FAN (CRC R303.3.1 & CIBC-4.006-1)
-  T THERMOSTAT
-  V TEL./DATA OUTLET
-  R RECESSED LIGHTING FIXTURE
-  S RECESSED LIGHTING FIXTURE (SQUARE)
-  W WALL MOUNTED LIGHTING FIXTURE
-  X CEILING MOUNTED EMERGENCY EXIT SIGNS. TYP. ADD TACTILE SIGNS AT ALL EXIST DOOR AS ILLUSTRATED IN DETAIL 41 & 51 ON SHEET A603.

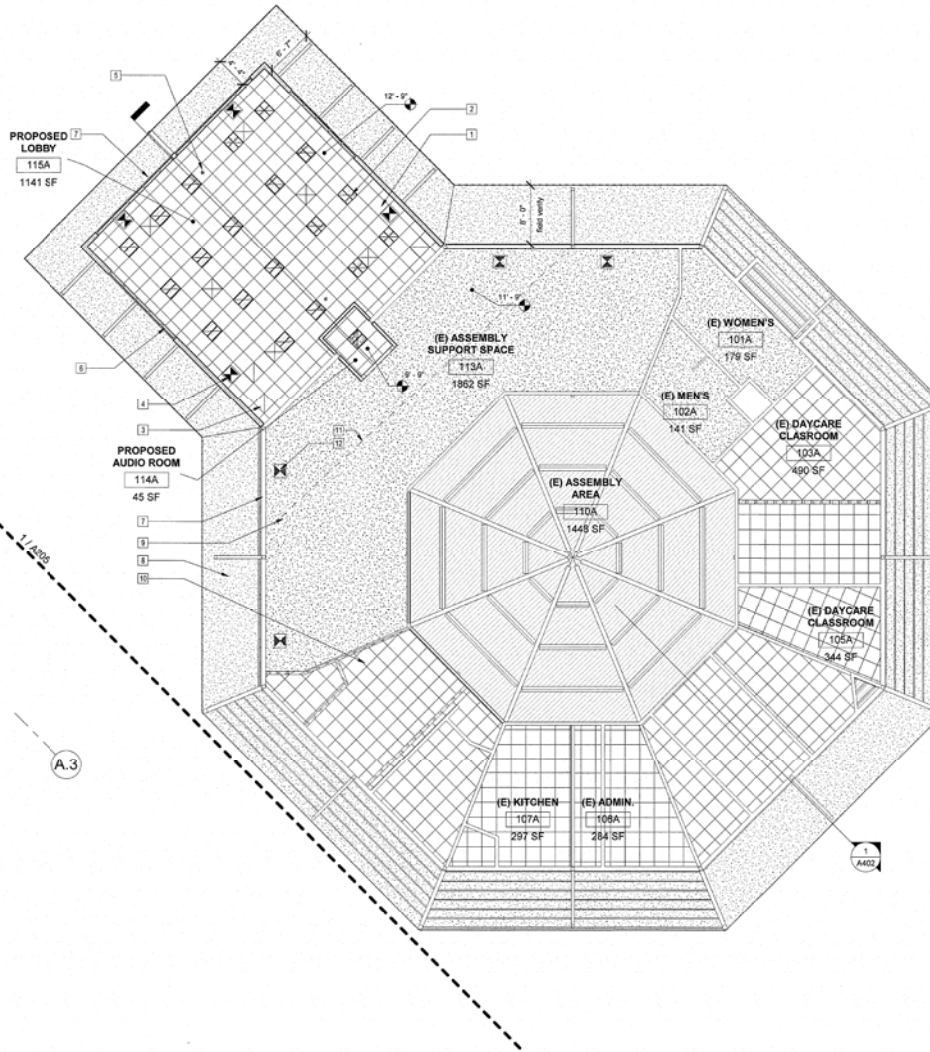

- 00 KEYNOTES LEGEND
- | Key Value | Keynote Text |
|-----------|-----------------------------------------------------------------------------------------------------------------------------------------------------------------------|
| 1 | Suspended acoustical ceiling tile system, 2 feet by 2 feet grid system, coordinate with details on sheets A604 & A605, refer to corresponding specification sections. |
| 2 | Lighting fixtures, coordinate fixtures with electrical lighting plans and corresponding details, use latest codes requirements for lighting standards, Typical. |
| 3 | Mechanical diffusers refer to mechanical drawings for additional information. |
| 4 | Ceiling mounted, illuminated, the exit sign, Typical. |
| 5 | Ceiling mounted lighting sensors. |
| 6 | Storefront system below. |
| 7 | Existing exterior wall assembly below. |
| 8 | Exterior plaster system soffit. Plaster texture and finish to match adjacent ceiling finish. |
| 9 | Protect in place existing suspended gypsum board ceiling, lighting fixtures, ceiling-mounted, ventilation grills. |
| 10 | Protect in place existing suspended acoustical panel ceiling system, lighting fixtures, ceiling-mounted, ventilation grills. |
| 11 | Protect in place existing lighting fixtures and ceiling-mounted exit signs, Typ. |
| 12 | Protect in place existing interior finishes, provide dust partitions as needed. |

1 01 FLOOR PLAN (LOBBY ADDITION)
1/8" = 1'-0"

No.	Description	Date
3	Plan Check Comments	05/21/18
8	Revision 8-Responses to Plan Check	04/13/20

Project number: 130911.44
 Date: 05/21/18
 Drawn by:
 Checked by:
 Consultant Address: 4082 Pomona Street, Ventura, California 93003
 Author: Jorge Escamilla
 Checker: Jorge Escamilla

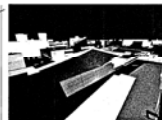

STITCH STUDIO
 Contact: Jorge Escamilla
 4082 Pomona Street
 Ventura, California 93003
 Direct: 818.523.7291
 Email: stitchstudio34@gmail.com

FAITH COMMUNITY CHURCH
 CLASSROOM BUILDING & EXISTING SANCTUARY BUILDING
 ADDITION
 355 D Street, Fillmore CA.

A202

REFLECTED CEILING PLAN (LOBBY ADDITION)

Scale: As indicated

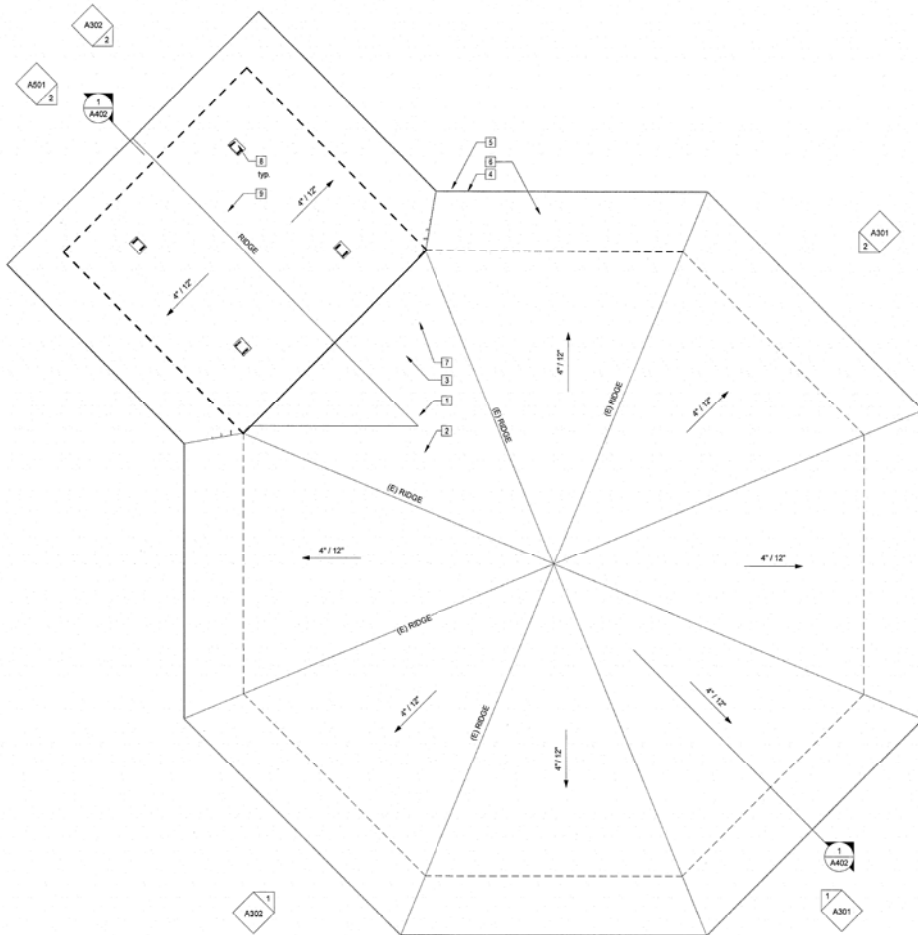

- 00 KEYNOTES LEGEND
- | Key Value | Keynote Text |
|-----------|-------------------------------------------------------------------------------------------------------------------------------------------------------------------------------------------------------------------------------------------------------------------------------------------------------------------------------------------------------------------------------------------------------------------------------------------------------------------------------------------------------------------------|
| 1 | Remove and discard the existing roofing system in order to accommodate the new roof configuration. |
| 2 | Protect in place existing slack vents and protruding roof piping in order to accommodate the proposed roof addition. Contractor shall field verify existing conditions, coordinate with all disciplines, protect existing ceiling at Sanctuary, corresponding roof framing, notify the owner of any coordination conflicts before commencing any new work. |
| 3 | Roof Assembly to match existing lightweight roof tiles. |
| 4 | Protect in place existing fascia and exposed roof members. |
| 5 | Protect in place existing suspended plaster ceiling system and corresponding light fixtures. |
| 6 | Protect in place existing lightweight tile system. |
| 7 | Protect in place existing plywood sheathing, and roof structure, waterproofing membrane shall be cut and overlapped with new roofing system waterproofing as per manufacture installation instructions and specifications, all sheet metal flashing shall be protected, cut and welded as needed at joint connections, closure and counter flashing shall be installed at all joint conditions, salvage existing tile, store at site staging areas and replace all damaged tiles to match adjacent existing roof tiles. |
| 8 | Provide attic vent provides maximum airflow, 72 square inches of Net Free Ventilation Area, without deducting from the aesthetics of the roof design. Use O_Hagin Standard Line of attic vents or of equal grade, colors match roof tile colors, paint as needed in 26 gauge G90 mill finish galvanized steel, 032 aluminum, 16 oz. copper, as well as a variety of pre_painted finishes. |
| 9 | Use two layers of Grade D paper between plywood shear panel and exterior lath. Individual layers of Grade D paper shall be installed independently, refer to specifications for additional information. |

01 ROOF PLAN (LOBBY ADDITION)
1/8" = 1'-0"

ATTIC VENTS CLACULATION				
Building	Total Square Feet of Attic Space to be Ventilated	Code Min. area requirements - R306.1, R306.2, R306.3	Total Square Feet of Code-Required Ventilation	Provided area (0'Hagan Low-profile vents- or equal)
Lobby Addition area	1,800 SF	150	12.0 SF = 144 SQ IN	04 vents @ 72sq. in. each = 288 sq. in.
Classroom Building attic area	5,800 SF	150	32.0 SF = 386.6 SQ IN	00 vents @ 72sq. in. each = 432 sq. in.

No.	Description	Date
3	Plan Check Comments	6/21/16

Project number
Date
Drawn by
Checked by

130911.44
Issue Date
Author
Checker

Consultant
Address
Phone
Fax
e-mail

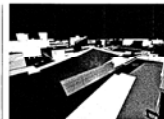

STITCH STUDIO

Contact: Jorge Escamilla
4082 Pomona Street
Van Nuys, California 91403
Direct: 818.523.7261
Email: stitchstudio3@gmail.com

FAITH COMMUNITY CHURCH
CLASSROOM BUILDING & EXISTING SANTUARY BUILDING
ADDITION

355 D Street, Fillmore CA.

ROOF PLAN (LOBBY ADDITION)

A203

Scale

As Indicated

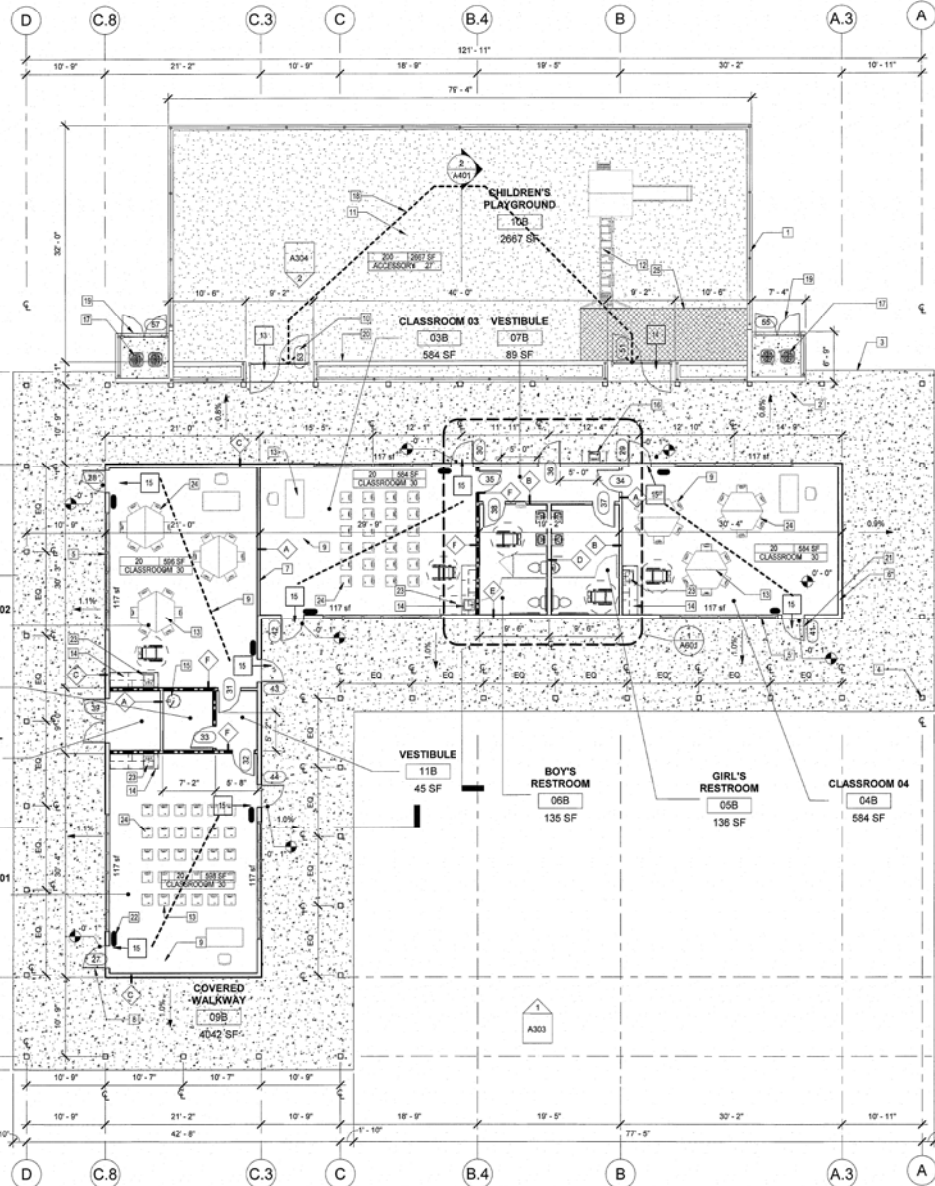

- Key Value**
- 1 Wrought iron perimeter fencing on top of low CMU walls.
 - 2 Exposed concrete slab, seal as per specifications.
 - 3 Edge of the slab.
 - 4 Exposed wood post, paint as specifications.
 - 5 Storefront system. Refer to schedule and window elevations for window configuration.
 - 6 Exterior wall assembly.
 - 7 Interior wall assembly.
 - 8 Door as per schedule.
 - 9 Vinyl flooring, color to be determined.
 - 10 Wrought iron gates to match fence color and design, provide latch hardware mounted at 42 inches above finish height, the height shall not exceed 48", lockset shall be exterior grade and coordinate with door assembly, color and style to be owner selected.
 - 11 Children's play-yard: Apply Playground Rubber Mulch similar grade to Rycofield Rubber Products, Rustic Red Color, (ADA approved and meets ASTM F-1292 and ASTM F-1951).
 - 12 Play-yard equipment - not in the contract.
 - 13 Classroom Furniture - Chairs, Tables, and desk.
 - 14 Casework, Quarts countertops shall be placed over the base cabinets as per woodwork/millwork standards, refer to casework details on sheet A605.
 - 15 Water heater. Refer to mechanical drawings and title 24 requirements.
 - 16 Bottle Filling Station with Single Green Vandal-Resistant Cooler, Elkay EZ-H2O.
 - 17 Mechanical heat pump units and enclosure, refer to mechanical drawings for heat pump details.
 - 18 Egress path of travel.
 - 19 5' high perimeter concrete block wall with lockable wrought iron gates, use the same design at play yard fencing, Typ.
 - 20 2 feet high split face concrete block wall planter, use CMU coping at top of the wall, footing design shall be as per County of Ventura standard footings for block walls. Planters irrigation and planting shall be under a separate contract, Typ.
 - 21 Every room or space that is an assembly occupancy shall have the occupant load of the room or space posted in a conspicuous place, near the main exit or exit access doorway from the room or space. The sign shall not be obstructed by doors, curtains, poster board stands, furniture, room dividers, or similar items. The sign shall be posted not more than 60 inches nor less than 48 inches above the floor.
 - 22 Where a tactile sign is provided at a door, the sign shall be located alongside of the door at the latch side. (118-703.4.2 CBC), where a tactile sign is provided at double doors with one active leaf, the sign shall be located on the inactive leaf. (118-703.4.2 CBC). Signs containing tactile characters shall be located so that a clear space of 18" minimum by 18" minimum, centered on the tactile characters, is provided beyond the arc of any door swing between the closed position and 45-degree open position, (118-703.4.2 CBC), Typical at all exit doors.
 - 23 Where a clear floor space allows parallel approach, the maximum high side reach allowed shall be 48" maximum, and the low side reach shall be 15" minimum above the floor as shown in figure 118-308.3.1, if the side reach is obstructed, the reach and clearances shall comply with section and figure 118-308.3.2, (118-308.3.1 CBC). Toilet Accessories
 - 24 Proposed accessible seating area as per 118-221.1 General Assembly Seating Area. These areas shall provide wheelchair spaces, companion seats, and designated aisle seats and semi-ambulant seats complying with Sections 118-221.1 and 118-802. In addition, lawn seating shall comply with Section 118-221.5, (118-221.1) Floor Plan
 - 25 Ground level play components, the ground surface shall be Sports Turf Poured In Place rubber surfacing, Eagle Play, of equal grade, at least one of each type shall be on an accessible route and shall comply with Section 118-1008.4.

00 KEYNOTES LEGEND

- WALL LEGEND**
- REMOVE AND DISCARD EXISTING WOOD STUD WALLS
 - EXISTING 2 X 4 WOOD STUD WALL (INTERIOR)
 - PROPOSED 2 X 4 WOOD STUD WALL (INTERIOR)
 - 1 HOUR RATED WALL ASSEMBLY
 - 2 X 6 WOOD STUD WALL (INTERIOR)
 - 2 X 4 WOOD STUD WALL (EXTERIOR)
 - 2 X 4 WOOD STUD WALL (EXTERIOR - 2 SIDE FINISH)
 - MANGROVE WALL (SEE STRUCTURAL)
 - CIP CONCRETE WALL (SEE STRUCTURAL)

General Notes:

- Interior finish requirements based on group. Interior wall and ceiling finish shall have a flame spread index not greater than that specified in Table 603.9 for the group and location designated. Interior wall and ceiling finish materials tested in accordance with NFPA 286 and meeting the acceptance criteria of Section 603.1.2.1, shall be permitted to be used where a Class A classification in accordance with ASTM E 84 or UL 723 is required.
- TABLE 603.9 INTERIOR WALL AND CEILING FINISH REQUIREMENTS BY OCCUPANCY (SPRINKLERED)
- A-2 Assembly
- Conditions and enclosure for exit access stairways and exit rooms and enclosed spaces = C
- B Business
- Conditions and enclosure for exit access stairways and exit rooms and enclosed spaces = C

Occupancy type **Floor area**

Load **Total occupant**

from IBC table 10A

WALL TYPES (SEE TYPES ON SHEET A605)

5.504.4.1 Adhesives, sealants and caulks

Adhesives, sealants, and caulk used on the project shall meet the requirements of the following standards:

Adhesives, adhesive bonding primers, adhesive primers, sealants, sealant primers and caulks shall comply with local or regional air pollution control or air quality management district rules where applicable, or SCAMQD Rule 118B VOC limits, as shown in Tables 5.504.4.1 and 5.504.4.2. Such products also shall comply with the Rule 118B prohibition on the use of certain toxic compounds (chromium, ethylene dichloride, methylene chloride, perchloroethylene and trichloroethylene), except for aerosol products as specified in subsection 2, below.

Aerosol adhesives, and smaller unit sizes of adhesives, and sealant or caulking compounds (in units of product, i.e. packaging, which do not weigh more than one pound and do not consist of more than 16 fluid ounces) shall comply with statewide VOC standards and other requirements, including prohibitions on use of certain toxic compounds, of California Code of Regulations, Title 17, commencing with Section 94507.

Room Schedule (PROPOSED CLASSROOM BUILDING)

Number	Name	Area	EGRESS-Occ Load Factor	Occ load type	occ load factors	Plumbing Occupancy Count	FEMALE	MALE	MALE-Urinals
01B	CLASSROOM 01	598 SF	30	E	50	12	0.5	0.25	0.25
02B	CLASSROOM 02	596 SF	30	E	50	12	0.5	0.25	0.25
03B	CLASSROOM 03	684 SF	30	E	60	12	0.6	0.26	0.26
04B	CLASSROOM 04	584 SF	30	E	50	12	0.5	0.25	0.25
05B	GIRL'S RESTROOM	136 SF	0	Accessory	0	0	0	0	0
06B	BOY'S RESTROOM	135 SF	0	Accessory	0	0	0	0	0
07B	VESTIBULE	89 SF	1	Accessory	0	0	0	0	0
08B	WATER HEATER	Redundant Room	0	S	5000	1	0	0	0
09B	COVERED WALKWAY	4042 SF	0	Accessory	0	0	0	0	0
10B	CHILDREN'S PLAYGROUND	2667 SF	0	Accessory	0	0	0	0	0
11B	VESTIBULE	45 SF	1	Accessory	0	0	0	0	0
12B	JANITOR'S	54 SF	1	S	5000	1	0	0	0
13B	ELECTRICAL ROOM	55 SF	1	S	5000	1	0	0	0
Grand total:		13			9585 SF	51	2	1	1

Furniture Schedule

Family and Type	Type	Count	Phase Created
Chair - Stacking	Chair - Stacking	70	
Chair-Desk	Chair-Desk	4	New Construction
Desk1: 60" x 30" 2	60" x 30" 2	5	
Desk w/ Chairs - Classroom_Hexagon, 11762: Full Desk	Full Desk	14	
Executive_Mahogany_Desk_16375: Executive_Mahogany_Desk_16375	Executive_Mahogany_Desk_16375	3	Existing
F0780 - Table, Work, 60W x 30D 60 x 36: F0780 - Table, Work, 60W x 30D 60 x 36	F0780 - Table, Work, 60W x 30D 60 x 36	6	Existing
Harvorth_Chair_Zody-Guest: 4 Leg Base	4 Leg Base	4	Existing
Office_Chair_16383: Office_Chair_16383	Office_Chair_16383	108	Existing
214		214	

NOTE: Table 1016.1 provides the limitations on travel distance based on occupancy and the installation of a sprinkler system. For most non-sprinklered occupancy groups, this distance is 200 feet. With a sprinkler system installed, this distance increases to 250 feet, but for B occupancies, it increases to 300 feet. Non-sprinklered Groups F-2, S-2 and U are limited to 300 feet (400 feet when sprinklered). Group I and H occupancies have no limitations. Occupancies listed, but are limited to only sprinklered buildings, since these occupancies are required to be sprinklered per Section 903.2

00 FLOOR PLAN (CLASSROOMS)
1/8" = 1'-0"

No.	Description	Date
3	Plan Check Comments	6/21/16
4	Revision 6 Responses to Plan Check	5/4/17/20
5	Responses to the 3rd Plan Check List	3/7/18/20

Project number: 130911.44
 Date: 5/4/17/20
 Author: [blank]
 Checked by: [blank]
 Issue Date: [blank]
 Checker: [blank]

Consultant Address: 130911.44
 Phone: [blank]
 Fax: [blank]
 e-mail: [blank]

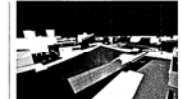

STITCH STUDIO
 Contact: Jorge Escamilla
 4882 Pomona Street
 Ventura, California 93003
 Direct: 818.823.7201
 Email: stitchstudio34@gmail.com

FAITH COMMUNITY CHURCH
 CLASSROOM BUILDING & EXISTING SANCTUARY BUILDING
 ADDITION
 355 D Street, Fillmore CA.
 FLOOR PLAN (CLASSROOM)

A204
 Scale: As Indicated

00 KEYNOTES LEGEND

Key Value	Keynote Text
1	Exposed wood decking, stained and sealed as per specifications.
2	Exposed wood post, paint as specifications.
3	Proposed interior wall assembly below.
4	Ceiling mounted, illuminated, the exit sign, Typical.
5	Suspended gypsum board ceiling, wood framing as per structural drawings.
6	Downspout.
7	Storefront system below.

REFLECTED CEILING LEGEND

	EXISTING SMOKE DETECTOR SURFACE MOUNTED - SUSPENDED CEILING		GROUND FAULT RECEPTACLE
	EXISTING FIRE SPRINKLER HEAD - PENDANT - SUSPENDED CEILING		DUPLEX RECEPTACLE
	EXISTING LIGHTING FIXTURE - 1' x 4' SURFACE MOUNTED LIGHTING FIXTURE		DOUBLE POLE SWITCH
	EXISTING LIGHTING FIXTURE 2' x 2' SUSPENDED CEILING - RECESSED MOUNTED		SINGLE POLE SWITCH
	EXISTING LIGHTING FIXTURE 2' x 4' SUSPENDED CEILING RECESSED MOUNTED		CARBON MONOXIDE ALARM - HARDWIRED (CR R314.23, R314 & R316)
	EXISTING 8' LONG TRACK LIGHTING		SMOKE DETECTOR HARDWIRED (CR R314.23, R314 & R316)
	EXISTING 4' LONG TRACK LIGHTING (2 LIGHT FIX)		EXHAUST FAN (CR R303.3.1 & CGBC 4.508.1)
	EXISTING 4' LONG TRACK LIGHTING (3 LIGHTS)		THERMOSTAT
	EXISTING RETURN AIR 2' x 2' DIFFUSER AT SUSPENDED CEILING - RECESSED		TEL/DATA OUTLET
	EXISTING SUPPLY AIR 2' x 2' DIFFUSER AT SUSPENDED CEILING - RECESSED		RECESSED LIGHTING FIXTURE (SQUARE)
			WALL MOUNTED LIGHTING FIXTURE
			CEILING MOUNTED EMERGENCY EXIT SIGNS, TYP. ADD TACTILE SIGNS AT ALL EXIT DOORS AS ILLUSTRATED IN DETAIL #1 & #1 ON SHEET A603.

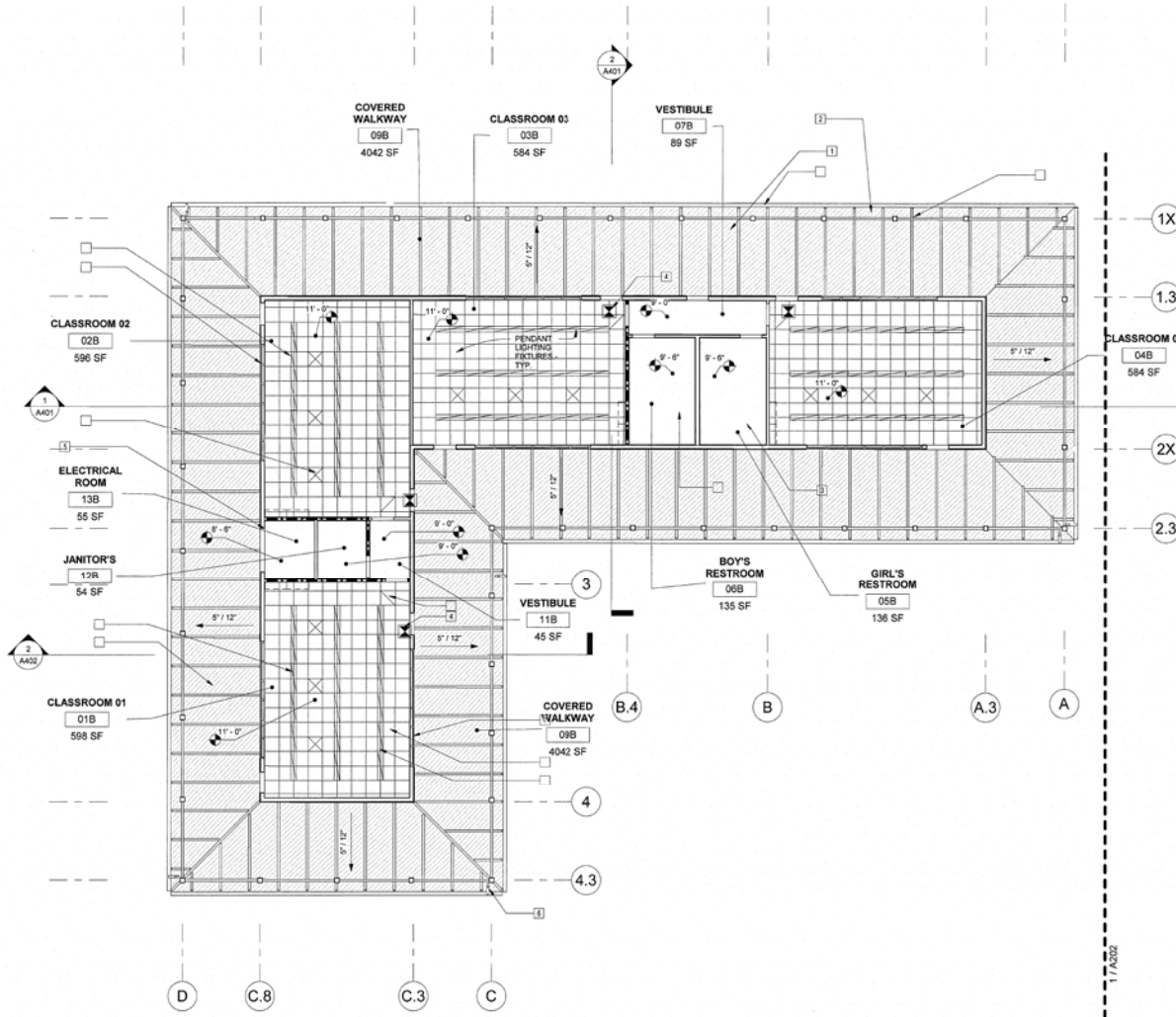

00 REFLECTED CEILING PLAN
 1 CLASSROOM BUILDING
 1/8" = 1'-0"

No.	Description	Date
3	Plan Check Comments	6/2/16

Project number
 130911.44
 Date
 Issue Date
 Author
 Checked by
 Checker

Consultant
 Address
 Address
 Phone
 Fax
 e-mail



STITCH STUDIO
 Contact: Jorge Escamilla
 4962 Pomona Street
 Ventura, California 93003
 Direct: 818.523.7261
 Email: stitchstudio3@gmail.com

FAITH COMMUNITY CHURCH
 CLASSROOM BUILDING & EXISTING SANCTUARY BUILDING
 ADDITION
 355 D Street, Fillmore CA.

REFLECTED CEILING PLAN (CLASSROOM BUILDING)

A205

Scale As indicated

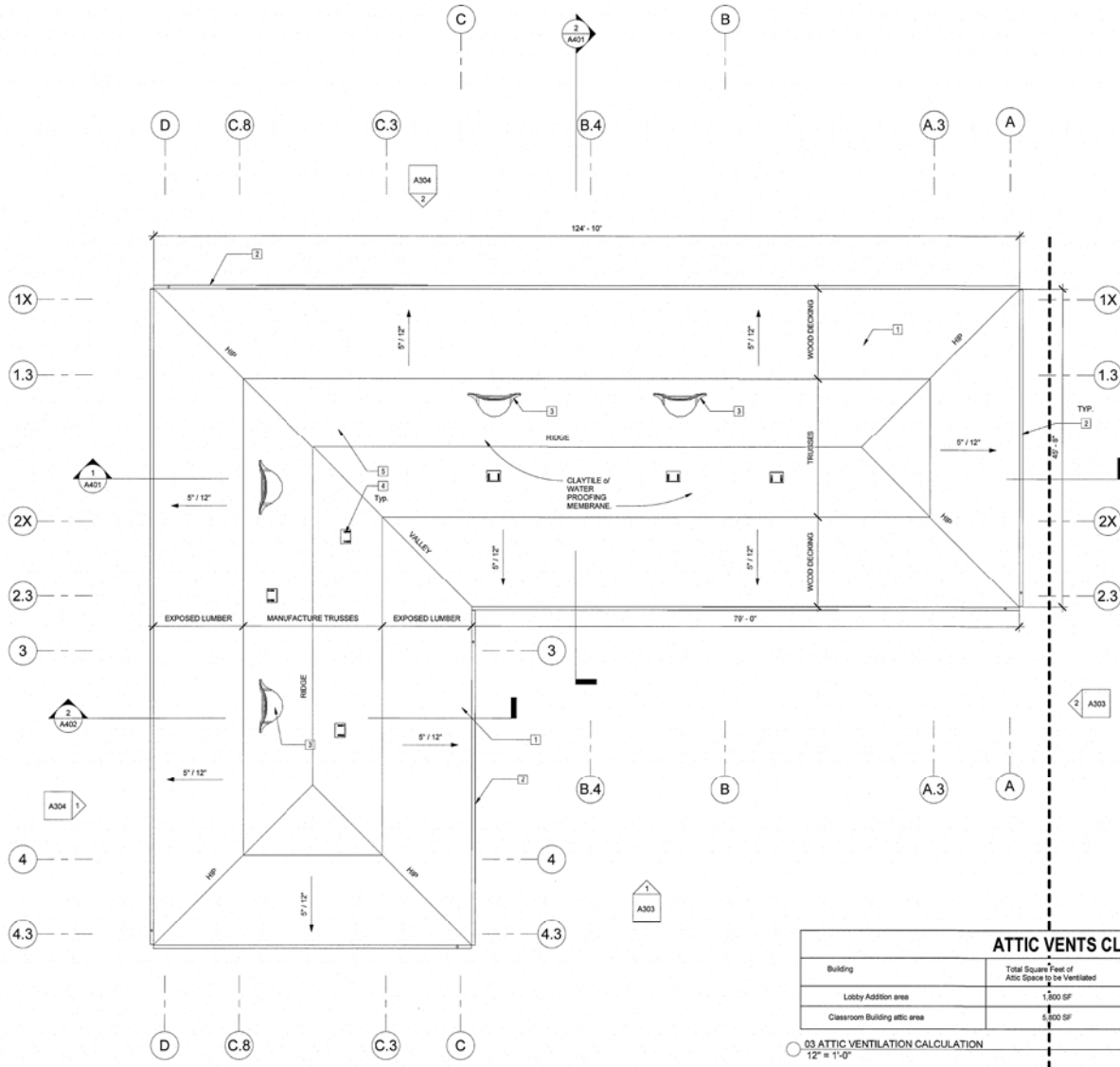

- 00 KEYNOTES LEGEND
- | Key Value | Keynote Text |
|-----------|--------------------------------------------------------------------------------------------------------------------------------------------------------------------------------------------------------------------------------------------------------------------------------------------------------------------------------------------------------------------------------------------|
| 1 | One-piece S-shaped barrel clay roof tiles. Refer to Specifications. |
| 2 | 22 GA. sheet metal half round gutter painted as per exterior elevations. |
| 3 | Roof domers, color to match gutters and downspouts, installed as per manufacturer's installation instructions-Typ. |
| 4 | Provide attic vent provides maximum airflow, 72 square inches of Net Free Ventilation Area, without detracting from the aesthetics of the roof design. use O_Hagin Standard Line of attic vents or of equal grade, colors match roof tile colors, paint as needed in 26 gauge G90 mill finish galvanized steel, 032 aluminum, 16 oz. copper, as well as a variety of pre_painted finishes. |
| 5 | Use two layers of Grade D paper between plywood shear panel and exterior 1/4th. Individual layers of Grade D paper shall be installed independently, refer to specifications for additional information. |

ATTIC VENTS CLACULATION

Building	Total Square Feet of Attic Space to be Ventilated	Code Min. area requirements - R902.1, R902.1R902.3	Total Square Feet of Code-Required Ventilation	Provided area (Other Low-profile vents or equal)
Lobby Addition area	1,500 SF	150	12.0 SF = 144 SQ IN	04 vents @ 72sq. in. each = 288 sq. in.
Classroom Building attic area	5,350 SF	150	32.0 SF = 384.0 SQ IN	05 vents @ 72sq. in. each = 432 sq. in.

03 ATTIC VENTILATION CALCULATION
1/2" = 1'-0"

00 ROOF PLAN (CLASSROOMS)
1/8" = 1'-0"

No.	Description	Date
3	Plan Check Comments	5/21/16

Project number
Date
Drawn by
Checked by

130911.44
Issue Date
Author
Checker

Consultant
Address
Phone
Fax
e-mail

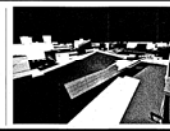

STITCH STUDIO
Contact: Jorge Escamilla
4062 Pomona Street
Ventura, California 93003
Direct: 818.523.7201
Email: stitchstudio3d@gmail.com

FAITH COMMUNITY CHURCH
CLASSROOM BUILDING & EXISTING SANTUARY BUILDING
ADDITION
355 D Street, Fillmore CA.
ROOF PLAN (CLASSROOM)

A206

Scale As Indicated

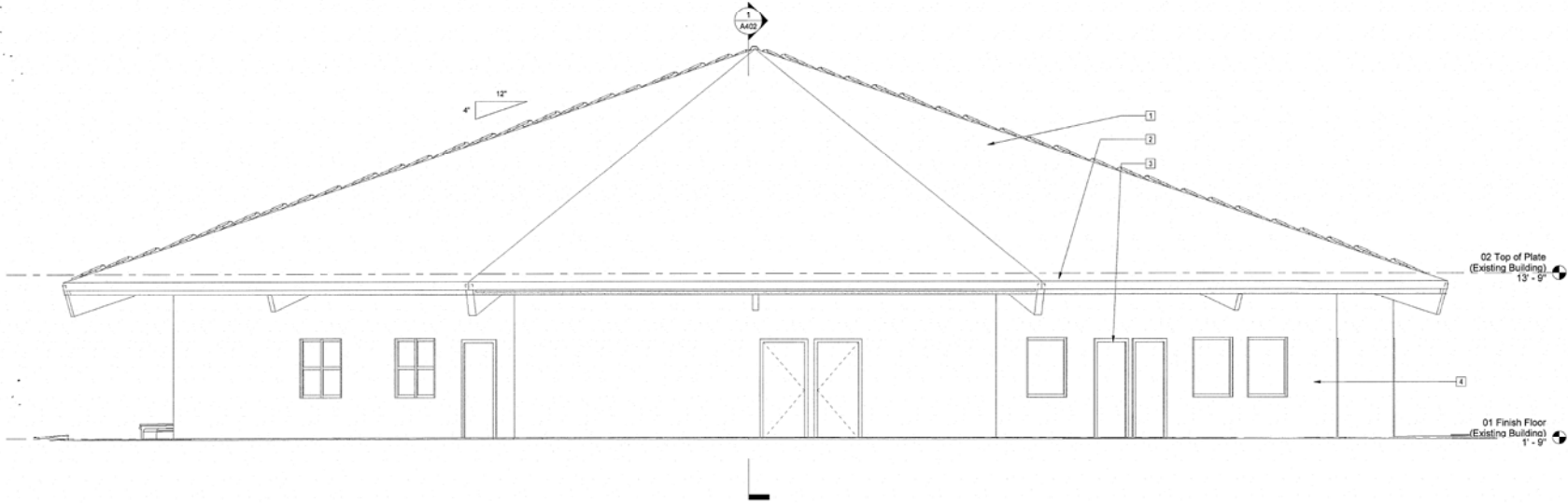

EXISTING SANCTUARY BUILDING (EAST ELEV.)
 1
 1/4" = 1'-0"

- 00 KEYNOTES LEGEND
- | Key Value | Keynote Text |
|-----------|--------------------------------------------------------------------------------------------------------------------------------------------------------------------------------------------------------------------------------------------------------------------------------------------|
| 1 | Protect in place existing lightweight tile system. |
| 2 | Protect in place existing fascia and exposed roof members. |
| 3 | Protect in place existing door assembly. |
| 4 | Protect in place existing exterior plaster wall assembly. |
| 5 | Protect in place an existing roofing system and substructure. |
| 6 | All cutting and patching in the existing building shall be done by the contractor, this cutting and patching unless noted otherwise, shall include providing and installing all steel lintels required for openings in exterior bearing walls and steel frames for new roof configuration. |
| 7 | Protect in place existing suspended plaster ceiling system and corresponding light fixtures. |
| 8 | Protect in place existing storefront system assembly. |
| 9 | Project contractor shall verify existing conditions at the site and examine adjoining work, which in any way will affect the completion of this work, the designer shall be notified in writing should the contractor have questions as to existing condition that will affect the Work. |
| 10 | Facia to match existing building facia size and finish. |
| 11 | Exterior plaster wall system to match adjacent wall texture, finish, and color. |
| 12 | Roof Assembly to match existing lightweight roof tiles. |
| 13 | Extruded aluminum storefront system, installed as per manufacture installation instructions, refer to specifications and window schedule sheet A501. |
| 14 | Exterior light fixture, wall mounted as per electrical plans. |
| 15 | Horizontal redwood slats, 6 inches high with 4 x 4 post, privacy partition for existing irrigation water wall. |
| 16 | Concrete floor slab. |
| 17 | Existing sanctuary building steel door. |

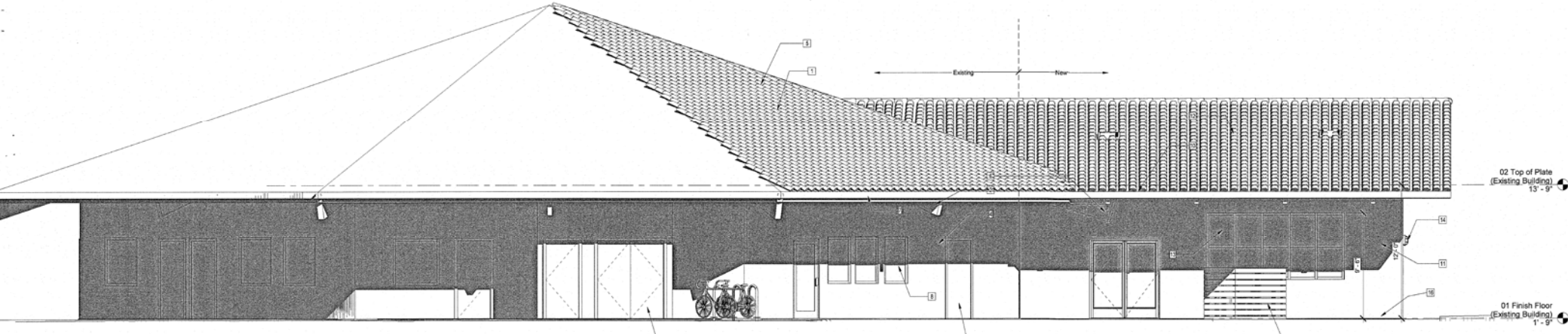

EXISTING SANCTUARY BUILDING (NORTH ELEV.)
 2
 1/4" = 1'-0"

No.	Description	Date

Project number
 Date
 Drawn by
 Checked by

130911.44
 Issue Date
 Author
 Checker

Consultant
 Address
 Phone
 Fax
 e-mail

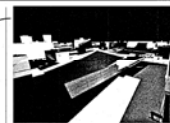

STITCH STUDIO
 Contact: Jorge Escamilla
 4082 Panama Street
 Ventura, California 93003
 Direct: 818.523.7261
 Email: stitchstudio30@gmail.com

FAITH COMMUNITY CHURCH
 CLASSROOM BUILDING & EXISTING SANCTUARY BUILDING
 ADDITION
 355 D Street, Fillmore CA.
 EXISTING BUILDING ELEVATIONS

A301

Scale 1/4" = 1'-0"

11/20/2018 1:42:35 PM

00 KEYNOTES LEGEND

- | Key Value | Keynote Text |
|-----------|--------------------------------------------------------------------------------------------------------------------------------------------------------------------------------------------------------------------------------------|
| 1 | Existing sanctuary building roof tile to remain. |
| 2 | Roof Assembly to match existing lightweight roof tiles. |
| 3 | Protect in place existing fascia and exposed roof members. |
| 4 | Protect in place existing exterior plaster wall assembly. |
| 5 | Fascia to match existing building fascia size and finish. |
| 6 | Protect in place existing door assembly. |
| 7 | Protect in place existing storefront system assembly. |
| 8 | Extruded aluminum storefront system, installed as per manufacture installation instructions, refer to specifications and window schedule sheet A501. |
| 9 | Exterior steel frame wood doors -frame, color similar to Valsars Brazilian brown v132.6, door leaf color similar to soft terrain by Olympic elite. |
| 10 | Prefinished galvanized steel sheet gutters and downspouts, color similar to Christmas pudding by Valspar v128.6 Exterior Elevation |
| 11 | Exterior light fixture, wall mounted as per electrical plans. |
| 12 | Exterior plaster wall system to match adjacent wall texture, finish, and color. |
| 13 | Addresses shall be plainly visible and legible from the street or road fronting the property, address numbers shall be 4 inches in height, half-inch minimum stroke width and of contrasting color to their background, (501.2 CBC). |
| 14 | Provide a continuous caulking joint at building perimeter as per the sealant specification section. |
| 15 | Building beyond. |
| 16 | Protect in place an existing roofing system and substructure. |
| 17 | Exposed wood post, typical timber members, rafter, exposed wood beams shall be painted and seal, similar to Valspar Brazilian brown v132.6. |
| 18 | Exterior portland cement plaster system, color shall be sandstone SR12A, sand finish texture. |
| 19 | Horizontal redwood slats, 6 inches high with 4 x 4 post, privacy partition for existing irrigation water well. |
| 20 | Patch, prepare and paint existing exterior plaster finish, finish texture to match sanctuary building. |

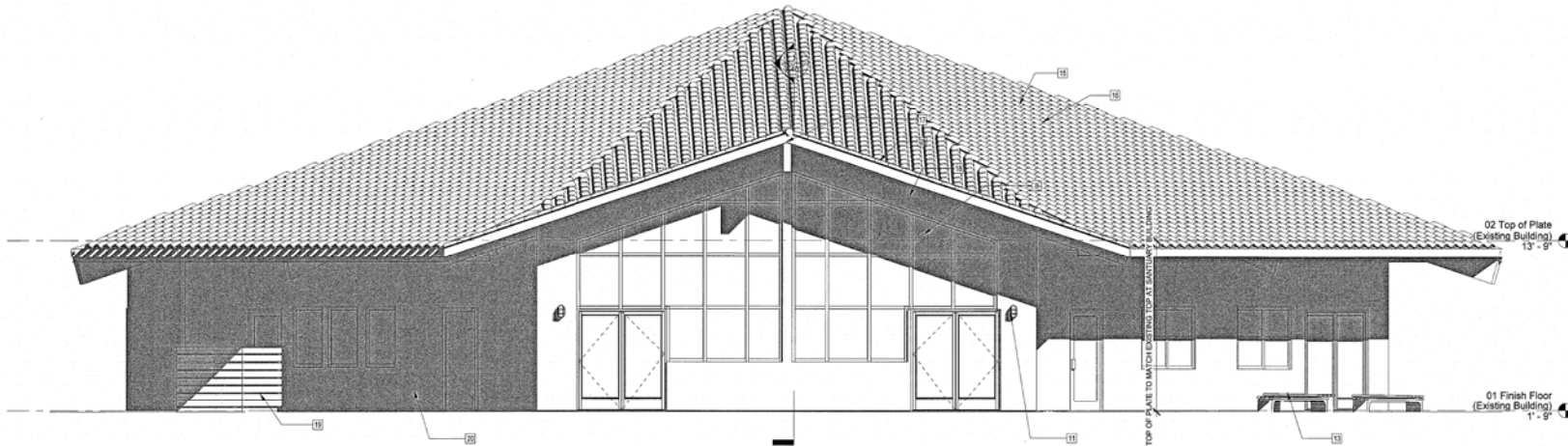

EXISTING SANCTUARY BUILDING (WEST ELEV)
 2
 1/4" = 1'-0"

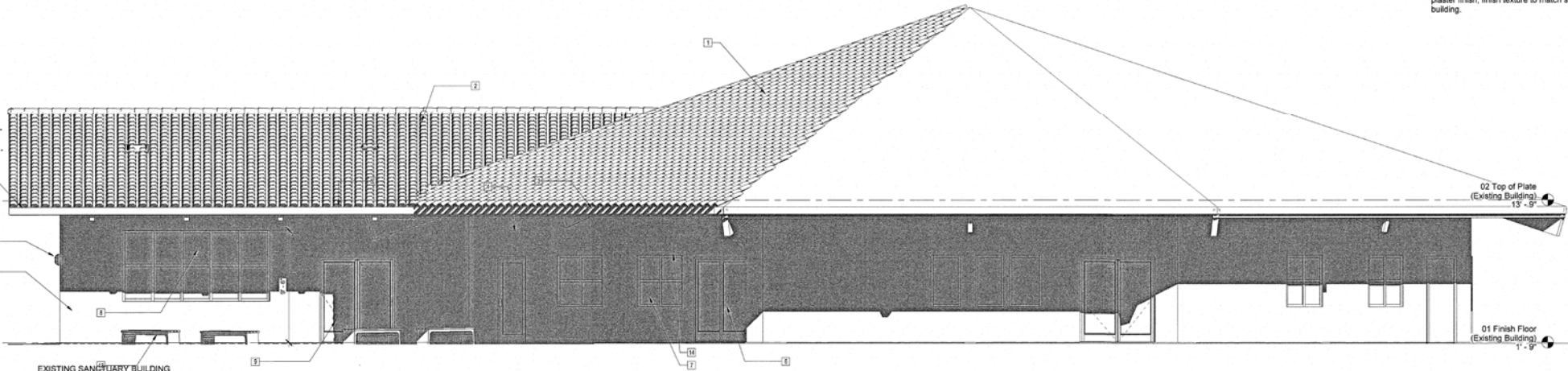

EXISTING SANCTUARY BUILDING (SOUTH ELEV)
 1
 1/4" = 1'-0"

No.	Description	Date

Project number
 Date
 Drawn by
 Checked by

130911.44
 Issue Date
 Author
 Checker

Consultant
 Address
 Phone
 Fax
 e-mail

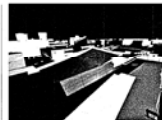

STITCH STUDIO

Contact: Jorge Escamilla
 4062 Pomona Street
 Ventura, California 93003
 Direct: 818.523.7201
 Email: stitchstudio36@gmail.com

FAITH COMMUNITY CHURCH
 CLASSROOM BUILDING & EXISTING SANCTUARY BUILDING
 ADDITION

355 D Street, Fillmore CA.

EXISTING BUILDING ELEVATIONS

A302

Scale 1/4" = 1'-0"

- 00 KEYNOTES LEGEND
- | Key Value | Keynote Text |
|-----------|------------------------------------------------------------------------------------------------------------------------------------------------------|
| 1 | One-piece s-shaped barrel clay roof tiles. |
| 2 | Exterior steel frame wood doors - frame, color similar to Valsars Brazilian brown v132.6, door leaf color similar to soft terrain by Olympic elite. |
| 3 | Extruded aluminum storefront system, installed as per manufacture installation instructions, refer to specifications and window schedule sheet A501. |
| 4 | Prefinished galvanized steel sheet gutters and downspouts, color similar to Christmas pudding by Valspar v128.9. Exterior Elevation |
| 5 | Exposed wood post, typical timber members, rafter, exposed wood beams shall be painted and seal, similar to Valspar Brazilian brown v132.6. |
| 6 | 24ga steel roof domers color to math roof gutters. |
| 7 | Concrete floor slab. |
| 8 | Exterior portland cement plaster system, color shall be sandstone SR12A, sand finish texture. |
| 9 | Wrought iron fence, color similar to Valspar armor anti-rust enamel spray_Gloss black 21924. |
| 10 | Split face concrete masonry unit, wall assembly, sealed block wall assembly as per specifications. |

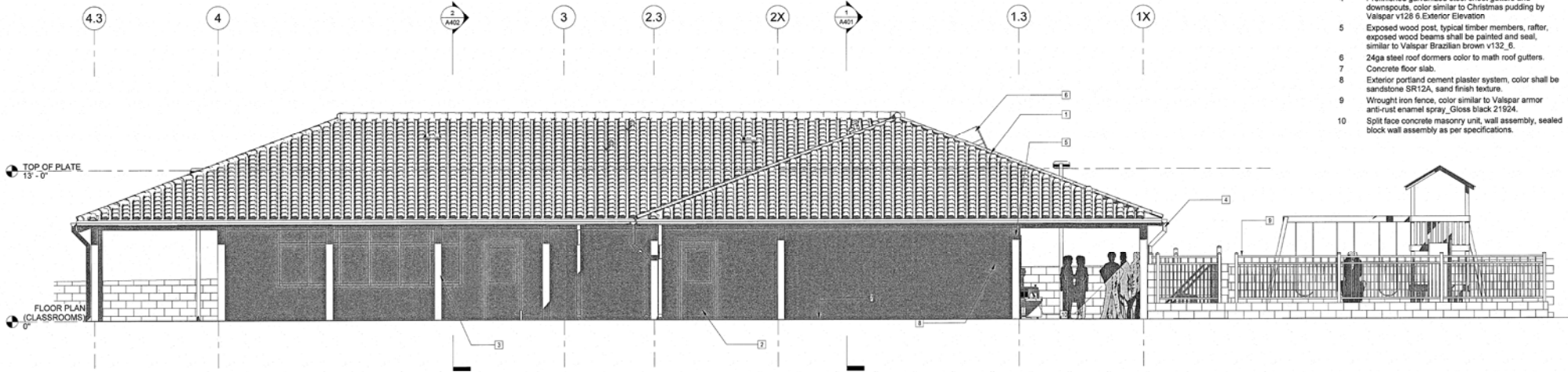

CLASSROOM BUILDING (NORTH ELEVATION)
 2
 1/4" = 1'-0"

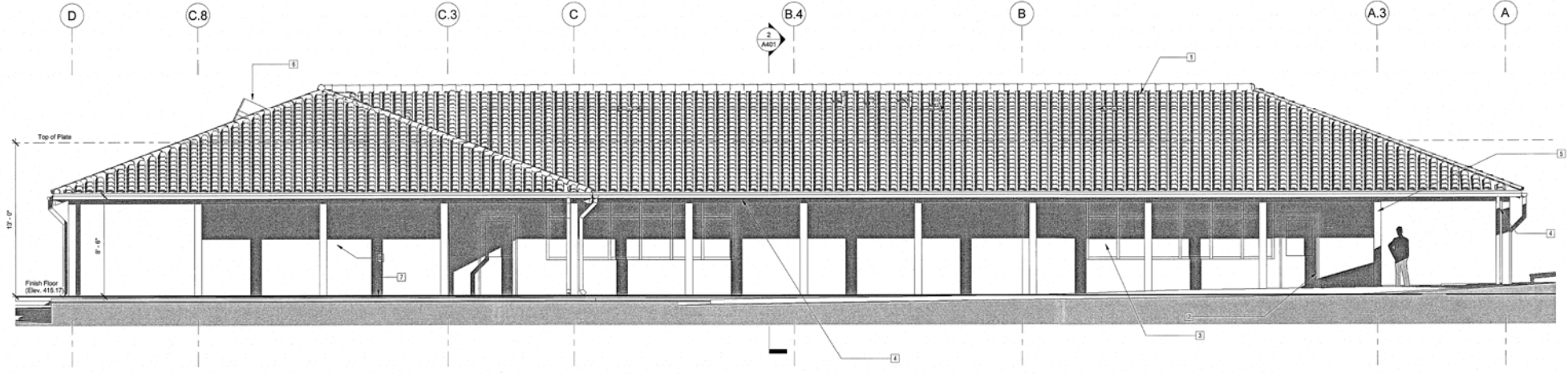

CLASSROOM BUILDING (EAST ELEVATION)
 1
 1/4" = 1'-0"

No.	Description	Date

Project number
 Date
 Drawn by
 Checked by

130911.44
 Issue #
 Author
 Checker

Consultant
 Address
 Address
 Phone
 Fax
 e-mail

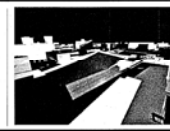

STITCH STUDIO
 Contact: Jorge Escamilla
 4082 Pomona Street
 Ventura, California 93003
 Direct: 818.623.7291
 Email: stitchstudio30@gmail.com

FAITH COMMUNITY CHURCH
 CLASSROOM BUILDING & EXISTING SANTUARY BUILDING
 ADDITION
 355 D Street, Fillmore CA.
 EXTERIOR ELEVATIONS (CLASSROOM)

A303

Scale 1/4" = 1'-0"

11/03/2020 1:46:42 PM

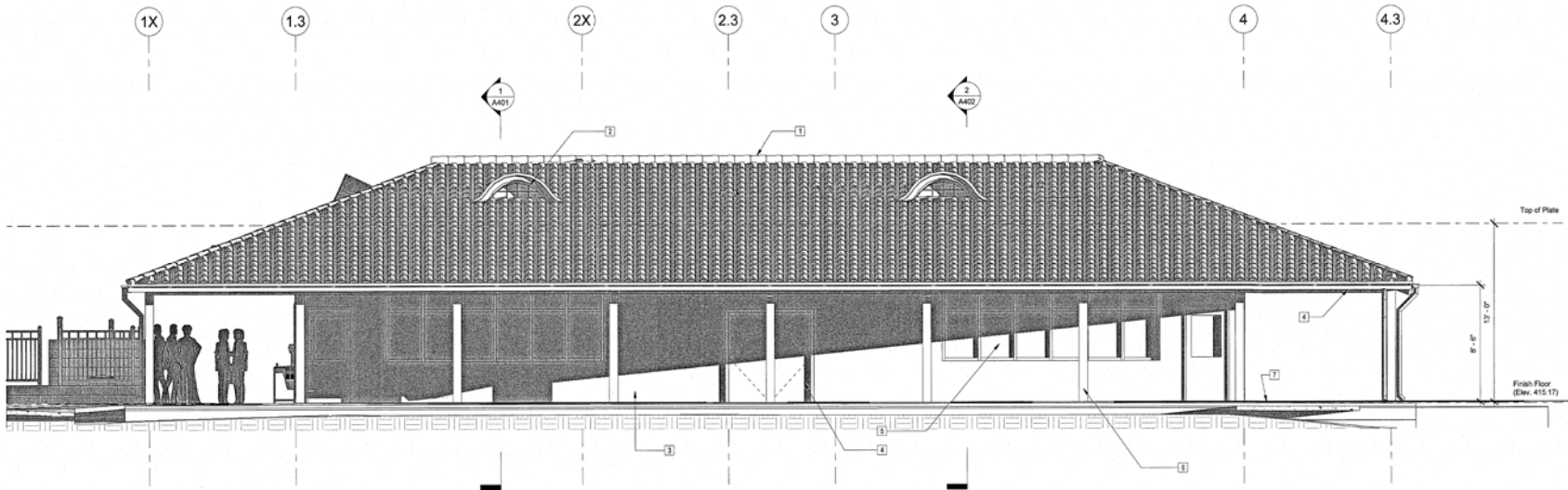

CLASSROOM BUILDING (SOUTH ELEVATION)
1
1/4" = 1'-0"

- 00 KEYNOTES LEGEND
- | Key Value | Keynote Text |
|-----------|------------------------------------------------------------------------------------------------------------------------------------------------------|
| 1 | One-piece s-shaped barrel clay roof tiles. |
| 2 | 24ga steel roof dormers color to math roof gutters. |
| 3 | Exterior portland cement plaster system, color shall be sandstone SR12A, sand finish texture. |
| 4 | Prefinished galvanized steel sheet gutters and downspouts, color similar to Christmas pudding by Valspar v126 6 Exterior Elevation |
| 5 | Extruded aluminum storefront system, installed as per manufacture installation instructions, refer to specifications and window schedule sheet A501. |
| 6 | Exposed wood post, typical timber members, rafter, exposed wood beams shall be painted and seal, similar to Valspar Brazilian brown v132_6 |
| 7 | Concrete floor slab |
| 8 | Wrought iron fence, color similar to Valspar armor anti-rust enamel spray, Gloss black 21524. |
| 9 | Split face concrete masonry unit, wall assembly, sealed block wall assembly as per specifications. |
| 10 | Exterior steel frame wood doors -frame, color similar to Valsars Brazilian brown v132_6, door leaf color similar to soft terrain by Olympic elite. |

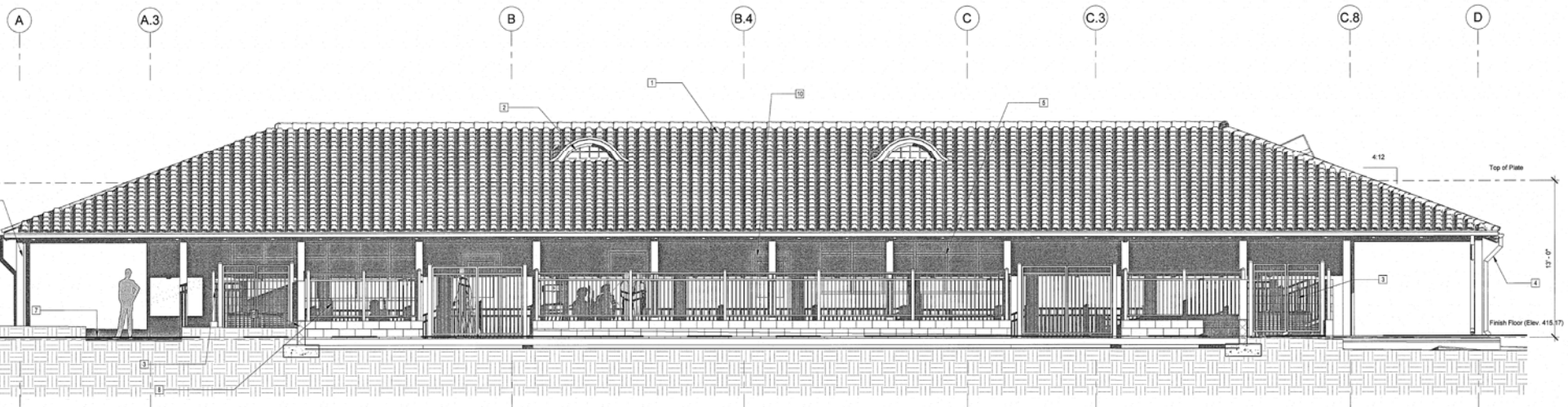

CLASSROOM BUILDING (WEST ELEVATION)
2
1/4" = 1'-0"

No.	Description	Date

Project number
Date
Drawn by
Checked by

130911.44
Issue Date
Author
Checker

Consultant
Address
Phone
e-mail

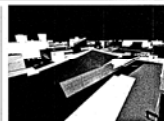

STITCH STUDIO
Contact: Jorge Escamilla
4082 Pomona Street
Ventura, California 93003
Direct: 818.623.7201
Email: stitchstudio30@gmail.com

FAITH COMMUNITY CHURCH
CLASSROOM BUILDING & EXISTING SANTUARY BUILDING
ADDITION
355 D Street, Fillmore CA.

EXTERIOR ELEVATIONS (CLASSROOM)

A304

Scale 1/4" = 1'-0"

11/20/2019 1:46:52 PM

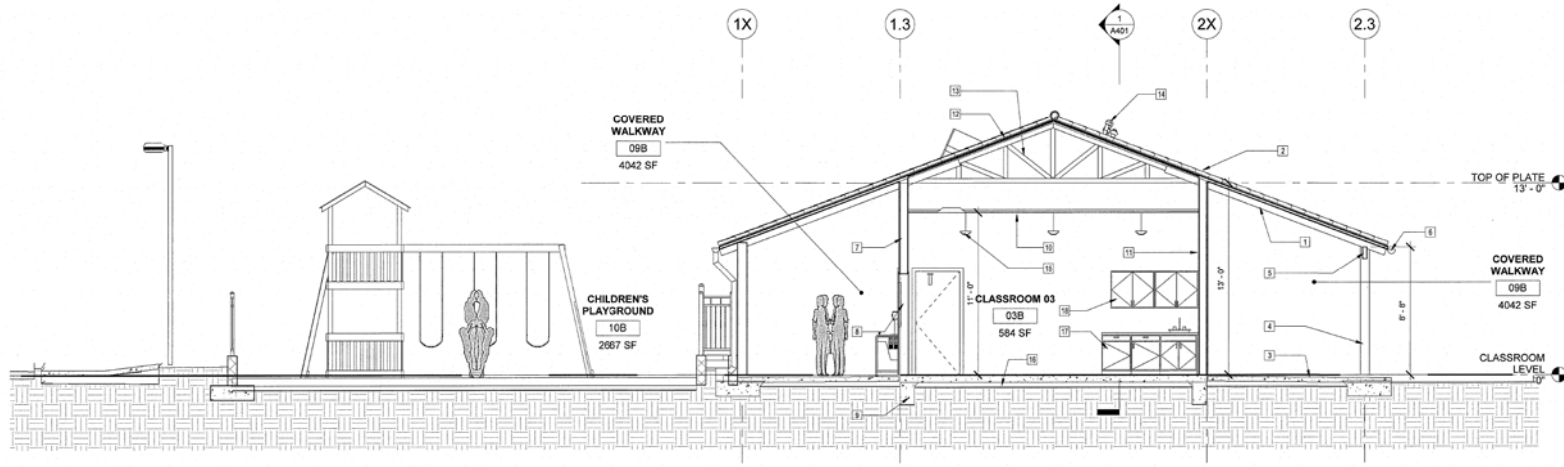

Section 2
1/4" = 1'-0"

- 00 KEYNOTES LEGEND**
- | Key Value | Keynote Text |
|-----------|---------------------------------------------------------------------------------------------------|
| 1 | Exposed rafters and roof members. Paint, seal, and color as indicated in the exterior elevations. |
| 2 | One-piece s-shaped barrel clay roof tiles. |
| 3 | Slab on grade as per structural drawings and specifications. |
| 4 | Wood Column. Refer to structural drawings. |
| 5 | Beams as per structural plan. |
| 6 | Cont. Gutter and downspout. See specifications. |
| 7 | Exterior Wall Assembly. |
| 8 | Door Assembly as per schedule. |
| 9 | Footings as per structural drawings. |
| 10 | Suspended acoustical tile system assembly. |
| 11 | Interior load-bearing partition. Refer to structural drawings for coordination. |
| 12 | Roof assembly, refer to specifications for Tile roofing system information. |
| 13 | Manufacture roof trusses, refer to specifications and manufacturers details. |
| 14 | Stack vents, refer to plumbing drawings. |
| 15 | Pendant Lighting fixtures. Refer to the electrical lighting plan. |
| 16 | Sand Sub-Base over vapor barriers as indicated in the specifications. |
| 17 | Laminated base cabinets, refer to specifications for further casework information. |
| 18 | Upper laminated cabinets, refer to specifications for further casework information. |
| 19 | Interior grade gypsum board. Finish and color as per schedule. |
| 20 | Base laminated cabinets, refer to specifications for further casework information. |
| 21 | Elevation Beyond. |
| 22 | Plumbing fixtures as per enlarged plans, refer to the specification section. |

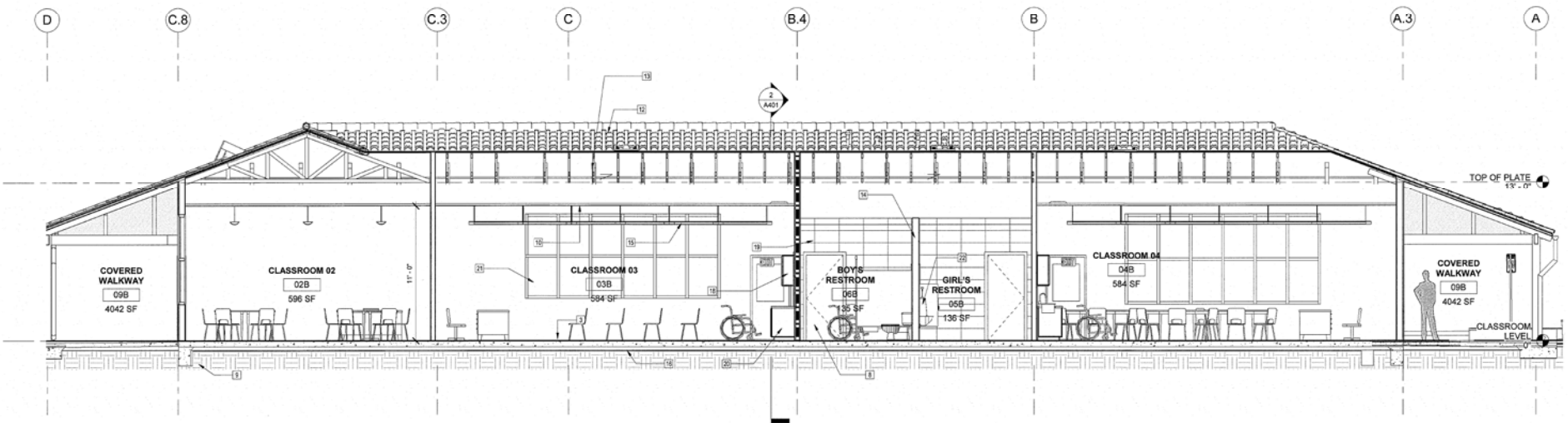

Section 5
1/4" = 1'-0"

No.	Description	Date

Project number
Date
Designed by
Checked by

130911.44
Issue Date
Author
Checker

Consultant
Address
Phone
Fax
e-mail

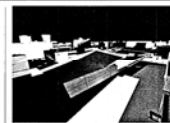

STITCH STUDIO
Contact: Jorge Bacamilla
402 Pomona Street
Ventura, California 93003
Direct: 819.523.7291
Email: stitchstudio36@gmail.com

FAITH COMMUNITY CHURCH
CLASSROOM BUILDING & EXISTING SANTUARY BUILDING
ADDITION
355 D Street, Fillmore CA.
BUILDING SECTIONS

A401

Scale 1/4" = 1'-0"

1/13/2020 1:46:55 PM

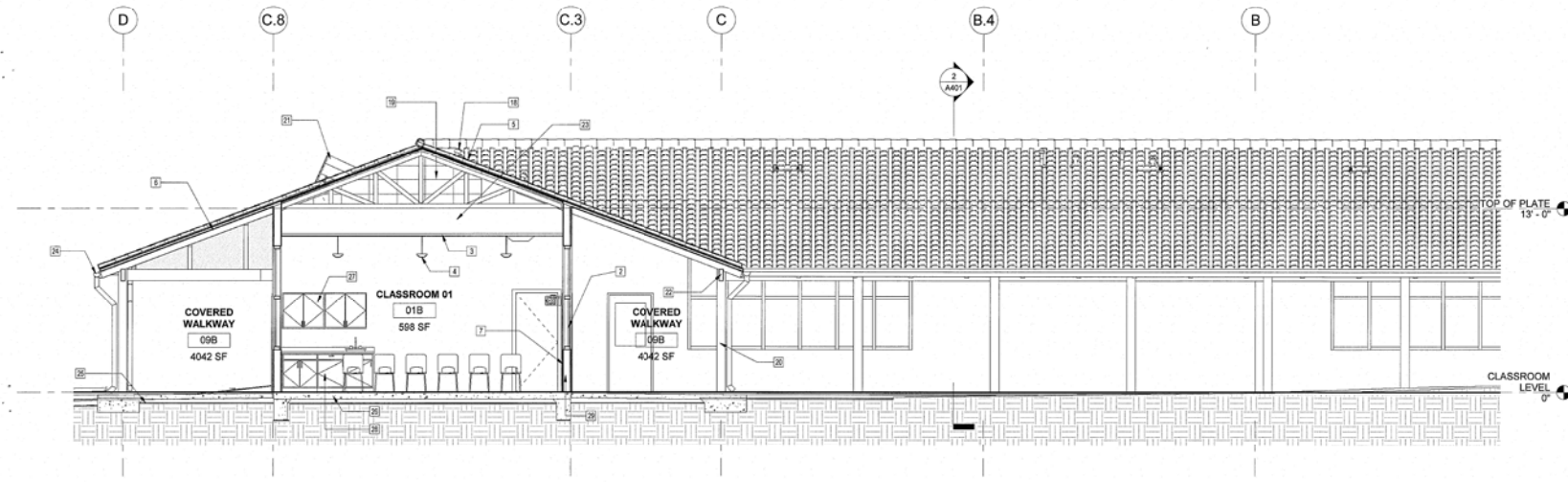

2 Section 6
1/4" = 1'-0"

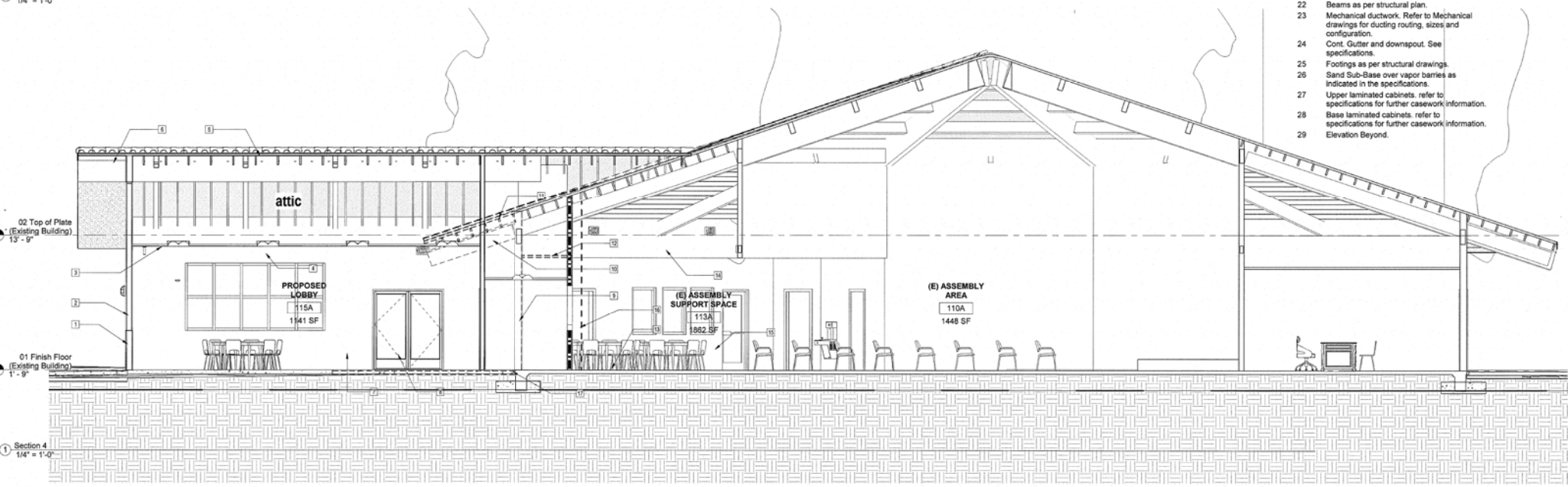

1 Section 4
1/4" = 1'-0"

- 00 KEYNOTES LEGEND**
- | Key Value | Keynote Text |
|-----------|-----------------------------------------------------------------------------------------------------------------------------------------------------------------------------------------------------------|
| 1 | Exterior Wall Assembly. |
| 2 | Storefront system. Refer to the schedule. |
| 3 | Suspended acoustical tile system assembly. |
| 4 | Pendant Lighting fixtures. Refer to the electrical lighting plan. |
| 5 | Roof assembly, refer to specifications for the roofing system information. |
| 6 | Exposed rafters and roof members. Paint, seal, and color as indicated in the exterior elevations. |
| 7 | Interior grade gypsum board. Finish and color as per schedule. |
| 8 | Door Assembly as per schedule. |
| 9 | Remove and discard existing exterior walls assembly in order to accommodate proposed lobby addition. |
| 10 | Remove and discard existing eave and overhang in order to accommodate the proposed addition. |
| 11 | Remove and discard the existing roofing system in order to accommodate the new roof configuration. |
| 12 | Patch existing ceiling to accommodate the room configuration. |
| 13 | Protect in place existing Flooring. |
| 14 | Protect in place existing fire sprinkler riser. |
| 15 | Protect in place existing interior spaces. |
| 16 | During the construction phase the contractor shall provide full height dust partition, refer to specification for additional information, protect all existing furnishing and interior finishes. Typical. |
| 17 | Protect in place existing floor slab and footings. |
| 18 | Stack vents, refer to plumbing drawings. |
| 19 | Manufacture roof trusses, refer to specifications and manufacturers details. |
| 20 | Wood Column, Refer to structural drawings. |
| 21 | Roof domer. |
| 22 | Beams as per structural plan. |
| 23 | Mechanical ductwork. Refer to Mechanical drawings for ducting routing, sizes and configuration. |
| 24 | Cont. Gutter and downspout. See specifications. |
| 25 | Footings as per structural drawings. |
| 26 | Sand Sub-Base over vapor barriers as indicated in the specifications. |
| 27 | Upper laminated cabinets, refer to specifications for further casework information. |
| 28 | Base laminated cabinets, refer to specifications for further casework information. |
| 29 | Elevation Beyond. |

No.	Description	Date

Project number
Date
Drawn by
Checked by

130911.44
Issue Date
Author
Checker

Consultant
Address
Phone
Fax
e-mail



STITCH STUDIO
Contact: Jorge Escamilla
492 Pomona Street
Ventura, California 93003
Direct: 818.523.7201
Email: stitchstudio36@gmail.com

FAITH COMMUNITY CHURCH
CLASSROOM BUILDING & EXISTING SANCTUARY BUILDING
ADDITION

355 D Street, Fillmore CA.

BUILDING SECTIONS

A402

Scale 1/4" = 1'-0"

11/20/2020 1:40:08 PM

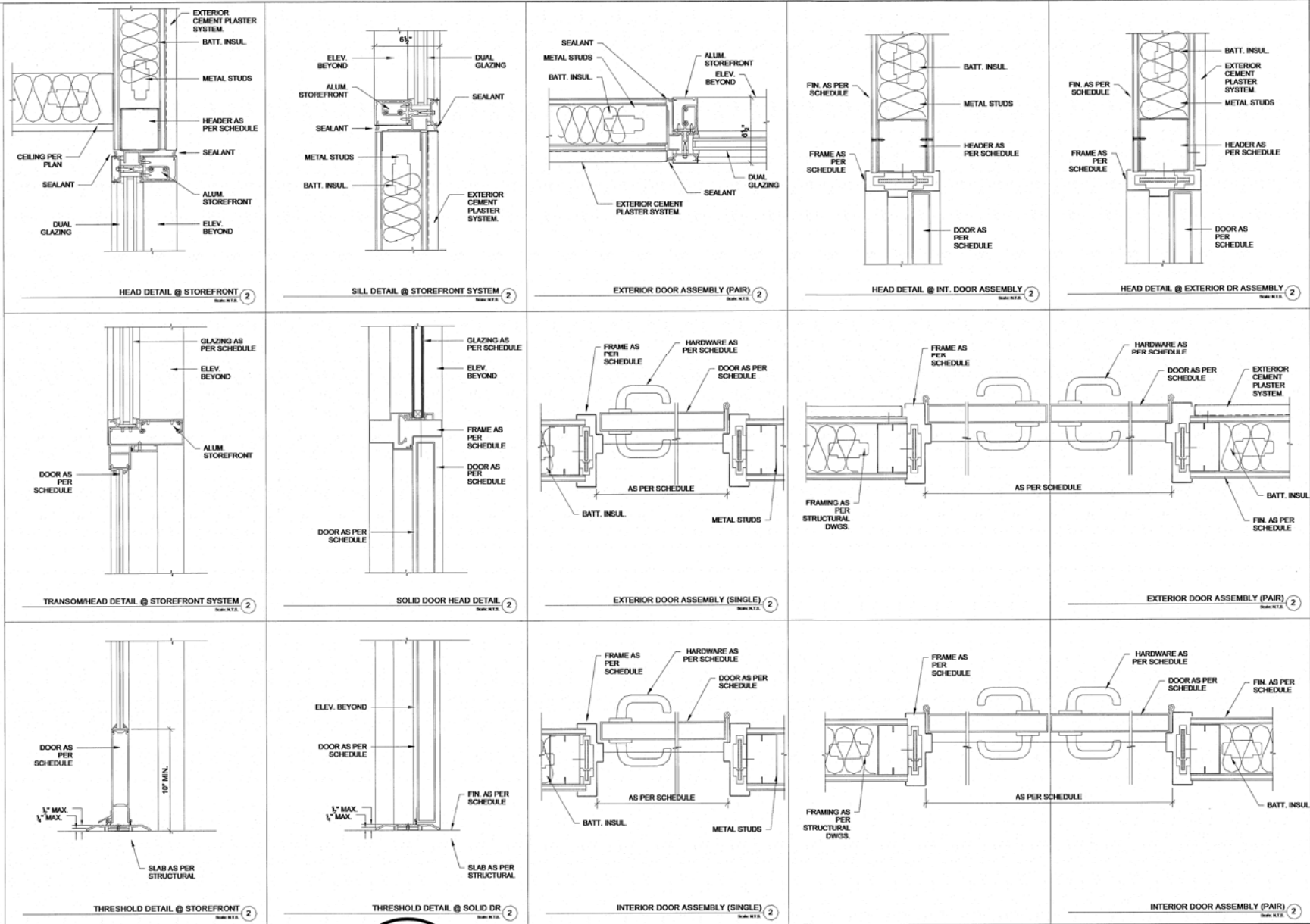

No.	Description	Date

Project number 130911.44
 Date Issue Date
 Drawn by Author
 Checked by Checker

Consultant Address Phone Fax e-mail

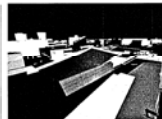

STITCH STUDIO
 Contact: Jorge Escamilla
 4082 Pomona Street
 Ventura, California 93003
 Direct: 818.823.7201
 Email: stitchstudio30@gmail.com

FAITH COMMUNITY CHURCH
 CLASSROOM BUILDING & EXISTING SANCTUARY BUILDING
 ADDITION
 355 D Street, Fillmore CA.
 DOOR AND WINDOW DETAILS

A502

Scale 3" = 1'-0"

00 KEYNOTES LEGEND

- | Key Value | Keynote Text |
|-----------|------------------------------------------------------------------------------------------------------------------------------------------------------------------------------------------------------------------------------------------------------------------------------------------------------------------------------------------------------------------------------------------------------------------------------------------------------------------------------------------------------------------------------------------------------------------------------------------------------------------------------------------------------------------------------------------------------------------------------------------------------------------------------------------------------------------------------------------------------------------------------------------------------------------------------------------------------------------------------------------------------------------------------------------------------------------------------------------------------------------------------------------------------------------------------------------------|
| 1 | Accessible Sink. |
| 2 | Accessible Urinal privacy partition. |
| 3 | Wall mounted urinal. Urinals shall be the stall-type or wall-hung type with the rim 17" maximum above the finish floor or ground and shall be 13 1/2" deep minimum measured from the outer face of the urinal rim to the back of the fixture. Flush controls shall be hand operated or automatic. Flush controls shall comply with operable parts requirements except that they are located 44" maximum above the floor. Typical at fixtures, refer to mounting detail 55 on sheet A601 and specification book. |
| 4 | Accessible Toilet Stall partitions. Mounting as per manufacturer's installation instructions. 48" long. Grab bars, install as per specifications. Use the backing as required. |
| 5 | |
| 6 | |
| 7 | Door as per schedule |
| 8 | Interior wall assembly. |
| 9 | 4" high, rubber baseboards, install as per specifications, color to be owner selected. |
| 10 | Base laminated cabinets, refer to specifications for further casework information. |
| 11 | Upper laminated cabinets, refer to specifications for further casework information. |
| 12 | Gypsum Board wall assembly. Smooth finish texture. Color to be owner selected. |
| 13 | Ceramic tile 6" high base, continuous to match floor tile pattern, color and style to be owner selected. |
| 14 | Bottle Filling Station with Single Green Vandal-Resistant Cooler, Elkay EZH2O. |
| 15 | Women's toilet and bathing facilities shall be identified by a circle 14" thick and 12" in diameter, the circle symbol shall contrast with the door, either light on a dark background or dark on a light background, (11 B-703.7.2.6.2 CBC). Refer to detail 25 A0.110 on sheet A 602, Typical. |
| 16 | Men's toilet and bathing facilities shall be identified by an equilateral triangle 14" thick with edges 12" long and a vertex pointing upward, the triangle symbol shall contrast with the door, either light on a dark background or dark on a light background, (11 B-703.7.2.6.1 CBC). Refer to detail 25 A0.110 on sheet A 602, Typical. |
| 17 | Water closets shall be installed as per manufacture installations instructions, refer to sheet A602 Typical Fixture Mounting details, detail 55 A0.09. Water closets and toilet compartments for children's use shall comply with IIB-604.9, (See Table IIB-604.9 CBC). Water Closets and Toilet Compartments for Children. The height of water closets shall be 11" minimum and 17" maximum measured to the top of the seat, also the seats shall not be sprung to return to a lifted position. Water closet flush controls shall comply with operable parts requirement and shall be located 36" maximum above the floor. Toilet paper dispensers shall be 7" minimum and 9" maximum in front of the water closet measured from the centerline of the dispenser, the outlet of the dispenser shall be 14" minimum and 19" minimum above the finish floor, there shall be a clearance of 1-1/2" minimum below the grab bar. Dispensers shall not be of a type that controls delivery or that does not allow continuous paper flow. Flush controls shall be hand operated or automatic. Flush controls shall be located on the open side of the water closet except for ambulatory accessible. |
| 18 | Ceramic tile. Refer to specifications for color, size, and grout type and color. |
| 19 | Water-resistant gypsum board assembly, sealed as per specifications. Color to be determined. |
| 20 | Mirrors shall be installed as per manufacture installations instructions. Mirrors located above lavatories or countertops shall be installed with the bottom edge of the reflecting surface 40 inches maximum above the finish floor or ground. Mirrors not located above lavatories or countertops shall be installed with the bottom edge of the reflecting surface 35 inches maximum above the finish floor or ground, a single full-length mirror can accommodate a greater number of people, including children, in order for mirrors to be usable by people who are ambulatory and people who use wheelchairs, the top edge of mirrors should be 74 inches minimum from the floor or ground. Typical at all accessible mirrors. |
| 21 | Interior toilet partitions, metal gages, finishes, and colors are as per specification book, provide adequate mounting brackets and accessories as per manufacture installation instructions, Typical at all toilet partitions. |
| 22 | Accessible Water Closet. |
| 23 | Grab bars, installed using the backing as per manufacture installation instructions, refer to mounting height detail 55 on sheet A602. Typical at wall-mounted grab bars. |
| 24 | Doors shall be self-closing. Door pulls shall comply with door and gate hardware per IIB-404.2.7 and shall be placed on both sides of the door near the latch. Doors may swing into that portion of maneuvering space which does not overlap the clearance required at a water closet. At least one side partition shall provide a toe clearance of 9" (12" for children's use) minimum above the finish floor and 0" deep minimum beyond the compartment-side face of the partition, exclusive of partition members. Components at toe clearances shall be smooth without sharp or abrasive surfaces. |

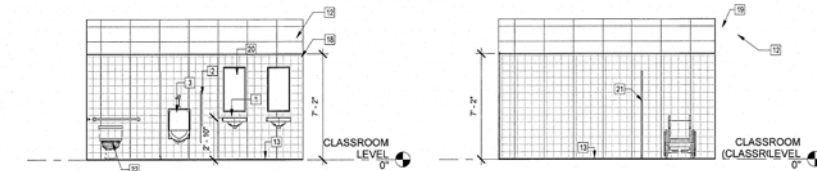

6 GIRLS 05 Interior Elevation 1 - c
1/4" = 1'-0"

6 GIRLS 05 Interior Elevation 1 - a
1/4" = 1'-0"

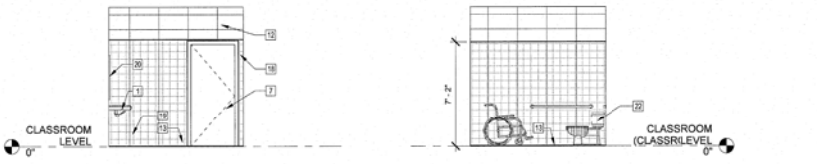

6 GIRLS 05 Interior Elevation 1 - d
1/4" = 1'-0"

7 GIRLS 05 Interior Elevation 1 - b
1/4" = 1'-0"

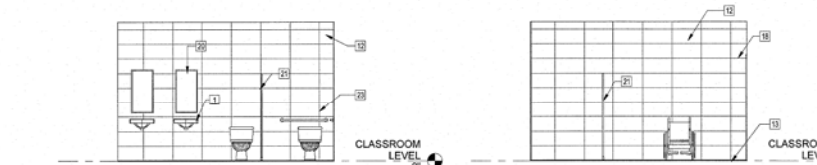

4 BOYS 06 Interior Elevation 2 - c
1/4" = 1'-0"

2 BOYS 06 Interior Elevation 2 - a
1/4" = 1'-0"



3 BOYS 06 Interior Elevation 2 - b
1/4" = 1'-0"

5 BOYS 06 Interior Elevation 2 - d
1/4" = 1'-0"

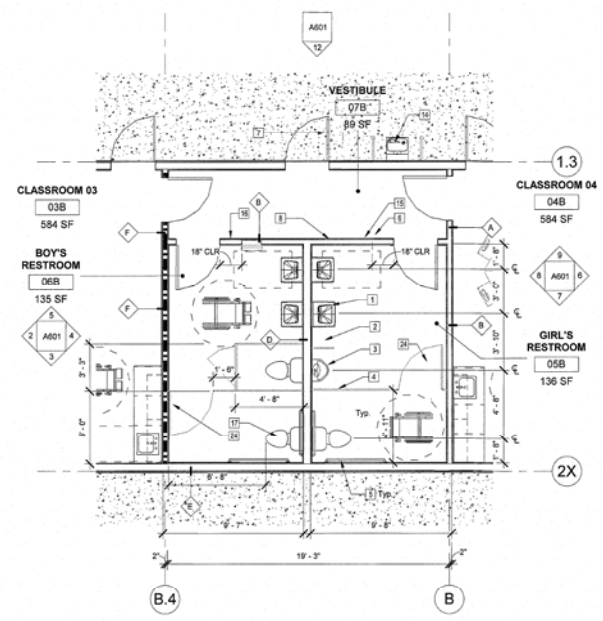

1 ENLARGED RESTROOM FLOOR PLAN
1/4" = 1'-0"

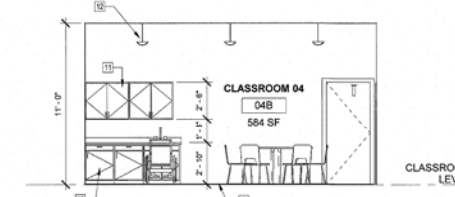

10 CLASSROOM 03 Interior Elevation 4 - a
1/4" = 1'-0"

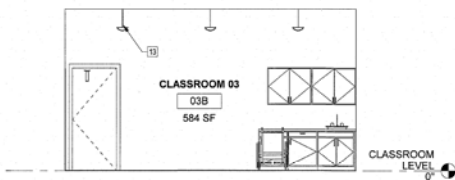

11 CLASSROOM 04 Interior Elevation 3 - a
1/4" = 1'-0"

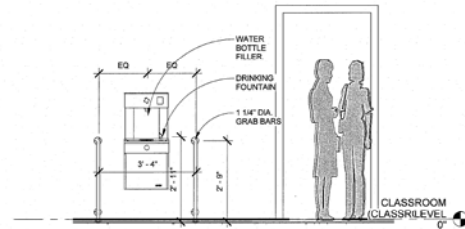

12 CLASSROOM DRINKING FOUNTAIN
ELEVATION
1/2" = 1'-0"

No.	Description	Date
3	Plan Check Comments	6/21/16

Project number
130911.44

Date
6/21/16

Drawn by
Author

Checked by
Checker

Consultant
Address
130911.44
Issue Date
6/21/16
Phone
Author
Fax
Checker
E-mail

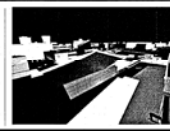

STITCH STUDIO

Contact: Jorge Escamilla
402 Pomona Street
Ventura, California 93003
Direct: 818.823.7201
Email: stitchstudio3@gmail.com

FAITH COMMUNITY CHURCH
CLASSROOM BUILDING & EXISTING SANCTUARY BUILDING
ADDITION
355 D Street, Fillmore CA.

ENLARGED FLOOR PLANS & INTERIOR DETAILS

A601

Scale As Indicated

11/20/2016 14:07 PM

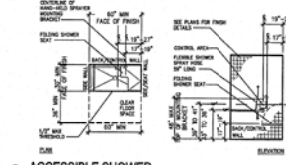
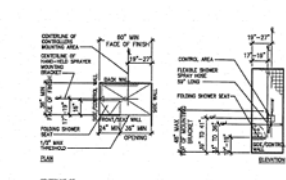

ACCESSIBLE SHOWER
SCALE 1/4" = 1'-0"

ALL LETTERS MEASURED MUST BE APPROPRIATE AFTER CHOOSING A REFLECTIVE TO TEXT. REFLECTIVE TO TEXT SHALL BE 10% OF THE CHARACTER HEIGHT. REFLECTIVE TO BACKGROUND SHALL BE 70% OF THE CHARACTER HEIGHT. REFLECTIVE TO CONTRAST SHALL BE 30% OF THE CHARACTER HEIGHT. REFLECTIVE TO CONTRAST SHALL BE 30% OF THE CHARACTER HEIGHT. REFLECTIVE TO CONTRAST SHALL BE 30% OF THE CHARACTER HEIGHT.

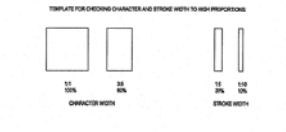

CHARACTERS PROPORTIONS
SCALE 1/4" = 1'-0"

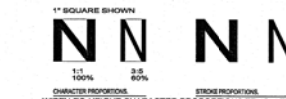

CHARACTER PROPORTIONS
WIDTH-TO-HEIGHT CHARACTER PROPORTIONS TEMPLATE.
SHALL BE CALIFORNIA GRADE 2 BRAILLE SHALL BE USED NECESSARY SHALL BE REQUIRED IN OTHER PORTIONS OF THESE DRAWINGS. THIS SHALL BE 1/10 INCH CHARACTER HEIGHT OF THE CHARACTER. THE FIRST COLUMN OF DOTS IN BRaille CELL SHALL BE 1/4 INCH MINIMUM OF 1/4 INCH DOT (DIA) MINIMUM AND 1/4 INCH DOT (DIA) MINIMUM.

SIGNAGE TEMPLAT
SCALE 1/4" = 1'-0"

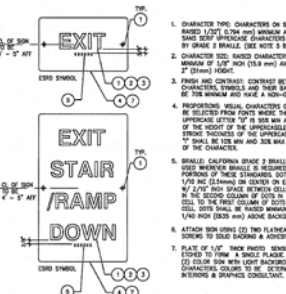

SIGNAGE KEYNOTE
SCALE 1/4" = 1'-0"

1. CHARACTER TYPE: CHARACTERS ON SIGN SHALL BE BOLD, UPPERCASE, SANS SERIF AND SHALL BE ACCOMPANIED BY GRADE 2 BRAILLE (SEE NOTE 3 BELOW).
2. CHARACTER SIZE: BOLD CHARACTERS SHALL BE MINIMUM OF 1/4" FOR CHAR HEIGHT AND MINIMUM OF 3" (91mm) HEIGHT.
3. CONTRAST: CONTRAST BETWEEN CHARACTER, SYMBOLS AND THEIR BACKGROUND MUST BE 70% MINIMUM AND HAVE A NON-GLARE FINISH.
4. PROPORTIONS: VISUAL CHARACTERS ON SIGN SHALL BE REFLECTIVE FROM FRONT VIEW. THE WIDTH OF THE UPPERCASE LETTER 'N' IS 3/5 INCH MIN AND 1/10 INCH MAX OF THE HEIGHT OF THE UPPERCASE LETTER 'N'. THE WIDTH OF THE LOWER CASE LETTER 'n' SHALL BE 1/2 INCH MIN AND 3/5 INCH MAX OF THE HEIGHT OF THE UPPERCASE LETTER 'N'.
5. BRAILLE: CALIFORNIA GRADE 2 BRAILLE SHALL BE USED WHEREVER BRAILLE IS REQUIRED IN OTHER PORTIONS OF THESE DRAWINGS. THIS SHALL BE 1/10 INCH CHARACTER HEIGHT OF THE CHARACTER. THE FIRST COLUMN OF DOTS IN BRaille CELL SHALL BE 1/4 INCH MINIMUM OF 1/4 INCH DOT (DIA) MINIMUM AND 1/4 INCH DOT (DIA) MINIMUM.
6. ATTENTION: DRAWINGS TO THE FIELD AND CONTRACTOR SHALL BE TO SOLID BACKGROUND AND ADHERE TO BACK.
7. PLAT OF 1/4" THICK FINISH MATERIALS SHALL BE USED TO FORM A BOLD CHARACTER. SIGN SHALL BE REFLECTIVE FROM FRONT VIEW. THE WIDTH OF THE UPPERCASE LETTER 'N' IS 3/5 INCH MIN AND 1/10 INCH MAX OF THE HEIGHT OF THE UPPERCASE LETTER 'N'. THE WIDTH OF THE LOWER CASE LETTER 'n' SHALL BE 1/2 INCH MIN AND 3/5 INCH MAX OF THE HEIGHT OF THE UPPERCASE LETTER 'N'.
8. CONTRAST: CONTRAST BETWEEN CHARACTER, SYMBOLS AND THEIR BACKGROUND MUST BE 70% MINIMUM AND HAVE A NON-GLARE FINISH.

PROJECTED FOUNTAINS

- IF ALCOVE SEPTA IS GREATER THAN 24", THEN ALCOVE MUST BE A MINIMUM OF 30" FOR A SINGLE SEAT.
- LEVER ON PUSH BAR TYPE IS LOCATED 4" MAX FROM FRONT EDGE.
- VIEWING FROM BROWER TO BE A MINIMUM OF 4" HIGH.
- ON D.P. WITH SQUARE BOWLS, THE BOWLER OUTLET MUST BE WITHIN 3" OF THE FRONT EDGE.
- HEIGHT OF WATER STREAM (A) IS MEASURED HORIZONTAL RELATIVE TO FRONT FACE OF THE UNIT. WATER BOWLER OUTLET IS 4" FROM FRONT OF UNIT. (A) SHALL BE 30" MAX. WHERE BOWLER OUTLET IS REMOVED 4" AND 1" FROM FRONT OF UNIT, (A) SHALL BE 30" MAX.
- FORCE REQUIRED TO ACTIVATE CONTROLS CANNOT EXCEED 5 LBS.
- OPERATING CONTROLS SHALL NOT REQUIRE GRIPPING, PINCHING OR TWISTING OF THE WRIST.

NOTE: SEE TYPICAL ACCESSIBILITY INFORMATION, SECTION "DRINKING FOUNTAIN".

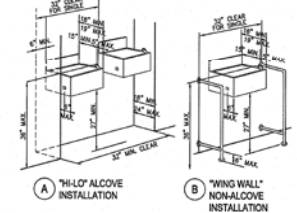

DRINKING FOUNTAIN
SCALE 1/4" = 1'-0"

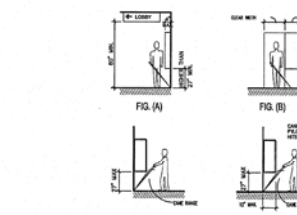

TRANSITION BETWEEN FLOOR FINISHES

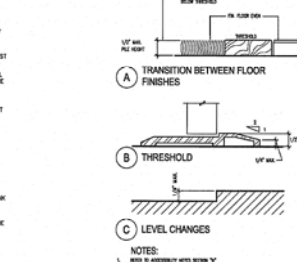

TRESHOLDS / LEVEL CHANGES
SCALE 1/4" = 1'-0"

NOTE: 1. WITH A MAXIMUM WIDTH 1/4"

PUBLIC PHONE ACCESS REQUIREMENTS
SCALE 1/4" = 1'-0"

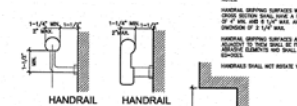

HANDRAILS

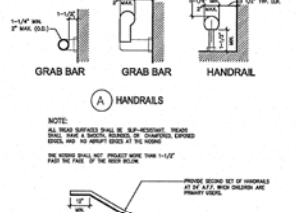

STAIR AND HANDRAIL DETAILS
SCALE 1/4" = 1'-0"

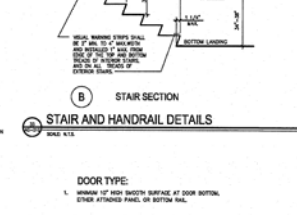

DOOR TYPE:

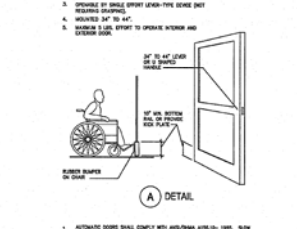

DOORS
SCALE 1/4" = 1'-0"

NOTE: 1. WITH A MAXIMUM WIDTH 1/4"

ELEVATOR ENTRANCE
SCALE 1/4" = 1'-0"

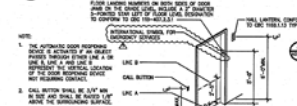

ELEVATOR ENTRANCE
SCALE 1/4" = 1'-0"

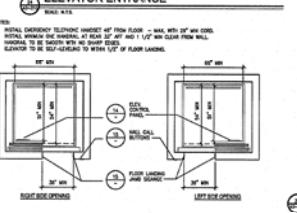

ELEVATOR CAB
SCALE 1/4" = 1'-0"

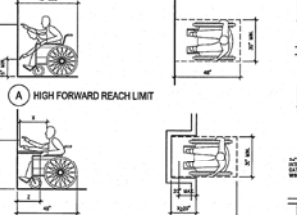

ELEVATOR CAB
SCALE 1/4" = 1'-0"



ELEVATOR CAB
SCALE 1/4" = 1'-0"

NOTE: 1. WITH A MAXIMUM WIDTH 1/4"

ACCESSIBLE ELEVATOR CONTROLS
SCALE 1/4" = 1'-0"



ACCESSIBLE ELEVATOR CONTROLS
SCALE 1/4" = 1'-0"

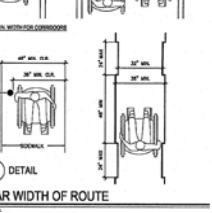

CLEAR WIDTH OF ROUTE

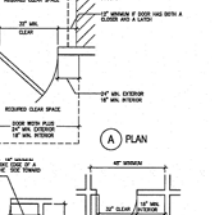

CLEAR WIDTH OF ROUTE

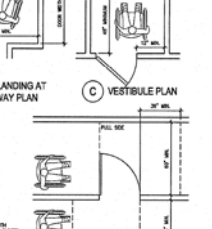

CLEAR WIDTH OF ROUTE

NOTE: 1. WITH A MAXIMUM WIDTH 1/4"

No.	Description	Date

Project number	13091144	Consultant	Address
Date	Issue Date	Address	Phone
Drawn by	Author	Address	Fax
Checked by	Checker	Address	e-mail



STITCH STUDIO
Contact: Jorge Escamilla
4082 Pomona Street
Van Nuys, California 91410
Direct: 818.523.7201
Email: stitchstudio3d@gmail.com

FAITH COMMUNITY CHURCH
CLASSROOM BUILDING & EXISTING SANCTUARY BUILDING
ADDITION
355 D Street, Fillmore CA.
ACCESSIBILITY DETAILS

A603
Scale 1/4" = 1'-0"

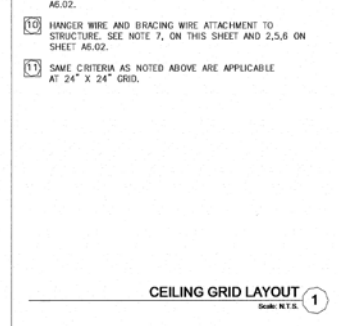
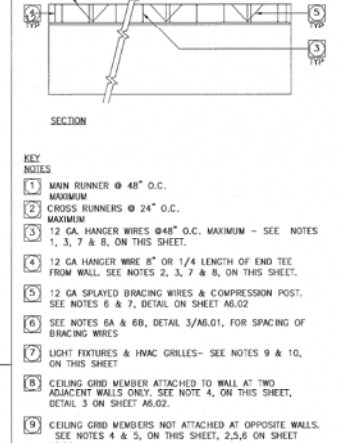
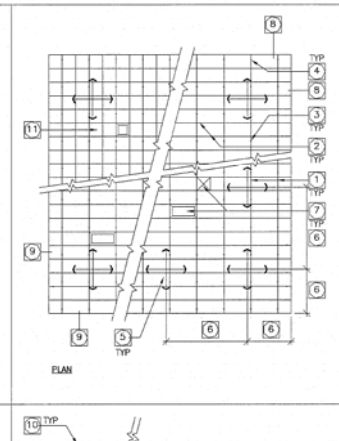
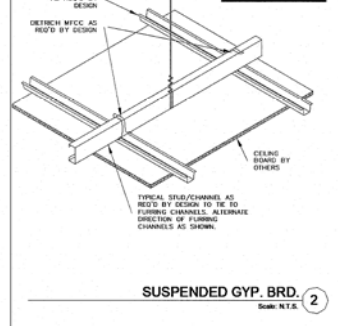
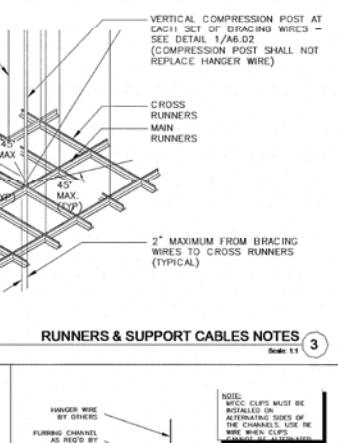
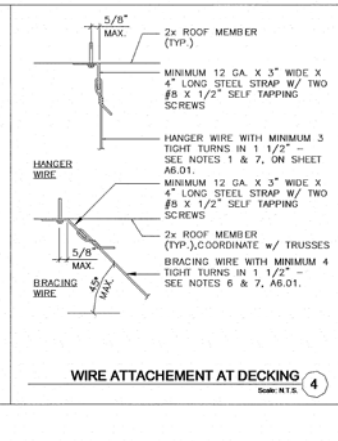
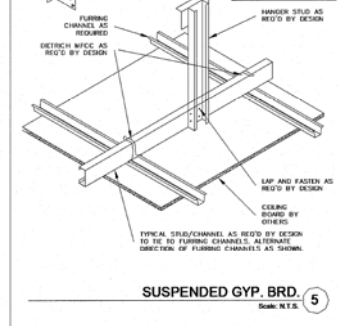
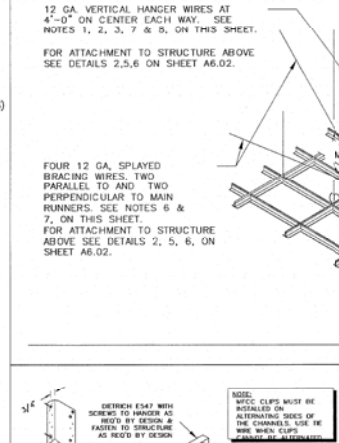
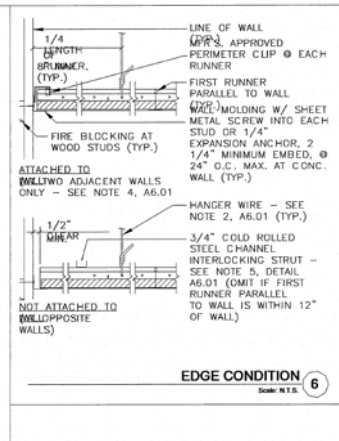
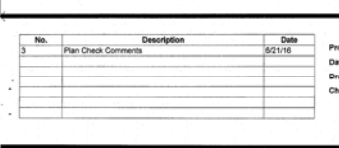
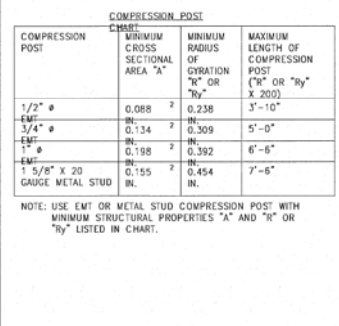
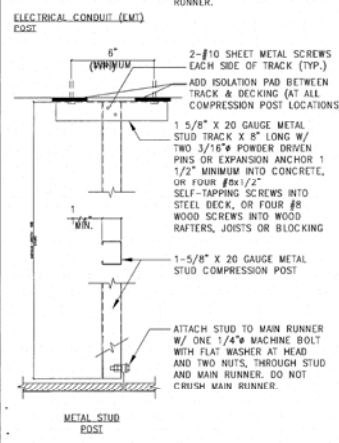
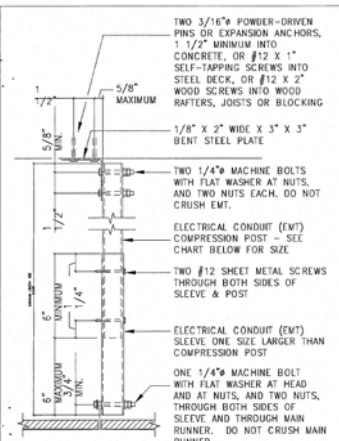

THE DESIGN AND INSTALLATION OF SUSPENDED ACOUSTIC CEILING SYSTEMS SHALL COMPLY WITH THE REQUIREMENTS CONTAINED IN UNIFORM BUILDING CODE STANDARD 25-2. DEVIATIONS OR SPECIAL SITUATIONS NOT ADDRESSED BY THESE NOTES REQUIRE REVIEW AND APPROVAL BY THE BUILDING OFFICIAL.

THESE NOTES AND THE DETAILS ON THIS SHEET ARE APPLICABLE TO STANDARD SUSPENDED ACOUSTICAL CEILING SYSTEMS IN BUILDINGS UNDER THE JURISDICTION OF THE UNIFORM BUILDING CODE OR CALIFORNIA BUILDING CODE. THESE NOTES AND DETAILS ARE NOT APPLICABLE TO PUBLIC SCHOOLS UNDER THE JURISDICTION OF THE STATE OF CALIFORNIA DIVISION OF STATE ARCHITECT (DSA) NOR HOSPITAL BUILDINGS UNDER THE JURISDICTION OF THE STATE OF CALIFORNIA OFFICE OF STATEWIDE HEALTH PLANNING AND DEVELOPMENT (OSHPP).

THESE NOTES AND THE DETAILS ON THIS SHEET ARE APPLICABLE TO STANDARD SUSPENDED ACOUSTICAL CEILING SYSTEMS WHOSE TOTAL WEIGHT, INCLUDING AIR CONDITIONING GRIDS AND LIGHT FIXTURES, DOES NOT EXCEED FOUR POUNDS PER SQUARE FOOT (4 PSF), AND WHICH DO NOT SUPPORT LATERAL LOADS FROM PARTITIONS. SEE SPECIFICATIONS SECTION 09511 FOR ADDITIONAL INFORMATION REGARDING THE SUSPENDED ACOUSTICAL CEILING SYSTEM.

- 12 GAUGE (MINIMUM) HANGER WIRES MAY BE USED FOR UP TO AND INCLUDING 4'-0" X 4'-0" GRID SPACING AND SHALL BE ATTACHED TO MAIN RUNNERS.
- PROVIDE MINIMUM 12 GAUGE HANGER WIRES AT THE ENDS OF ALL MAIN AND CROSS RUNNERS WITHIN EIGHT INCHES (8") OF THE SUPPORT OR WITHIN 1/4 OF THE LENGTH OF THE END TEE, WHICHEVER IS LEAST, FOR THE PERIMETER OF THE CEILING AREA. END CONNECTIONS FOR RUNNERS WHICH ARE DESIGNED AND DETAILED TO RESIST THE APPLIED HORIZONTAL FORCES MAY BE USED IN LIEU OF THE 12 GAUGE HANGER WIRES SUBJECT TO REVIEW AND APPROVAL BY THE BUILDING OFFICIAL.
- PROVIDE TRAPEZE OR OTHER SUPPLEMENTARY SUPPORT MEMBERS AT OBSTRUCTIONS TO TYPICAL HANGER SPACING. PROVIDE ADDITIONAL HANGERS, STRUTS OR BRACES AS REQUIRED AT ALL CEILING BREAKS, OFFSETS OR DISCONTINUOUS AREAS. HANGER WIRES THAT ARE MORE THAN 1 IN 6 OUT OF PLUMB SHALL HAVE COUNTER-SLOPING WIRES.
- CEILING GRID MEMBERS MAY BE ATTACHED TO NOT MORE THAN TWO (2) ADJACENT WALLS, USING APPROVED CLIPS OR THE WIRES. USE OF RIVETS OR OTHER FASTENERS THROUGH EXPOSED FLANGE OF TEE IS NOT PERMITTED. CEILING GRID MEMBERS SHALL BE AT LEAST ONE-HALF INCH (1/2") FREE OF OTHER WALLS, WHERE WALLS RUN DIAGONALLY TO CEILING GRID SYSTEM RUNNERS, ONE END OF MAIN AND CROSS RUNNERS SHALL BE FREE AND A MINIMUM OF ONE-HALF INCH (1/2") CLEAR OF WALL.
- AT THE PERIMETER OF THE CEILING AREA WHERE MAIN OR CROSS RUNNERS ARE NOT CONNECTED TO THE ADJACENT WALL, PROVIDE INTERSECTION BETWEEN THE RUNNER AT THE FREE END TO PREVENT LATERAL SPREADING. A METAL STRUT OR A 16 GAUGE WIRE WITH A POSITIVE MECHANICAL CONNECTION TO THE RUNNER MAY BE USED. WHERE THE PERPENDICULAR DISTANCE FROM THE WALL TO THE FIRST PARALLEL RUNNER IS TWELVE INCHES (12") OR LESS, THIS INTERLOCK IS NOT REQUIRED.
- PROVIDE BRACING ASSEMBLIES CONSISTING OF A COMPRESSION POST AND FOUR (4) MINIMUM 12 GAUGE SPAYED BRACING WIRES ORIED 90 DEGREES FROM EACH OTHER AT THE FOLLOWING SPACING:
 - PLACE BRACING ASSEMBLIES AT A SPACING OF NOT MORE THAN 12 FEET BY 12 FEET ON EACH PERIMETER WALL AND AT THE EDGE OF VERTICAL CEILING OFFSETS.
 - SUSPENDED ACOUSTICAL CEILING SYSTEMS WITH A CEILING AREA OF 144 SQUARE FEET OR LESS, AND FIRE RATED SUSPENDED ACOUSTICAL CEILING SYSTEMS WITH A CEILING AREA OF 96 SQUARE FEET OR LESS, SURROUNDED BY WALLS WHICH CONNECT DIRECTLY TO THE STRUCTURE ABOVE, DO NOT REQUIRE BRACING ASSEMBLIES WHEN ATTACHED TO TWO ADJACENT WALLS.
 THE SLOPE OF THE BRACING WIRES SHALL NOT EXCEED 45 DEGREES FROM THE PLANE OF THE CEILING. THE BRACING WIRES SHALL BE TAUT WITHOUT CAUSING THE CEILING TO LIFT. SPLICES ARE NOT PERMITTED IN BRACING WIRES WITHOUT SPECIAL REVIEW AND APPROVAL BY THE BUILDING OFFICIAL.
- FASTEN HANGER WIRES WITH NOT LESS THAN THREE (3) TIGHT TURNS. FASTEN SPAYED BRACING WIRES WITH NOT LESS THAN FOUR (4) TIGHT TURNS. MAKE ALL TIGHT TURNS WITHIN A DISTANCE OF ONE AND ONE-HALF INCHES (1-1/2"). HANGER OR BRACING WIRE ANCHORS TO THE STRUCTURE SHALL BE INSTALLED IN SUCH A MANNER THAT THE DIRECTION OF THE WIRE ALIGNS AS CLOSELY AS POSSIBLE WITH THE DIRECTION OF THE FORCES ACTING ON THE WIRE.

NOTE: WIRE TURNS MADE BY MACHINE, WHERE BOTH STRANDS HAVE BEEN DEFORMED OR BENT IN WRAPPING, MAY WAIVE THE 1-1/2 INCH REQUIREMENT, BUT THE NUMBER OF TURNS SHALL BE MAINTAINED AND SHALL BE AS TIGHT AS POSSIBLE.

- SEPARATE ALL CEILING HANGER AND BRACING WIRES SIX INCHES (6") MINIMUM FROM ALL UNBRACED DUCTS, PIPES, CONDUIT, ETC. IT IS ACCEPTABLE TO ATTACH LIGHTWEIGHT ITEMS, SUCH AS SINGLE ELECTRICAL CONDUITS NOT EXCEEDING 3/4" NOMINAL DIAMETER, TO HANGER WIRES USING CONNECTORS APPROVED BY THE BUILDING OFFICIAL.
- ATTACH ALL LIGHT FIXTURES AND CEILING MOUNTED AIR TERMINALS TO THE CEILING GRID RUNNERS TO RESIST A HORIZONTAL FORCE EQUAL TO THE WEIGHT OF THE FIXTURE. USE #8 SELF-TAPPING SHEET METAL SCREWS THROUGH THE FIXTURE HOUSING AND THE VERTICAL WEB OF THE CEILING GRID MAIN OR CROSS RUNNER. FOR 24 INCH LONG FIXTURES, INSTALL ON EACH OF TWO OPPOSITE SIDES OF THE FIXTURE TWO (2) SCREWS, SPACED 12 INCHES APART (4 SCREWS PER FIXTURE). FOR 48 INCH LONG FIXTURES INSTALL ON EACH OF TWO OPPOSITE SIDES OF THE FIXTURE FOUR (4) SCREWS, SPACED 12 INCHES APART (8 SCREWS TOTAL PER FIXTURE). INSTALL SCREWS ON LONG SIDES OF RECTANGULAR FIXTURES.

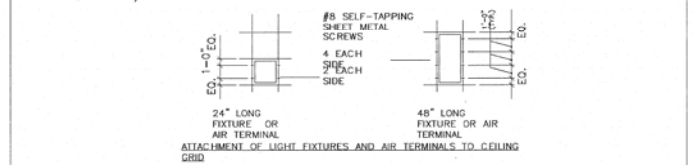

- FLUSH OR RECESSED LIGHT FIXTURES AND AIR TERMINALS OR SERVICES, WEIGHING LESS THAN 56 POUNDS, MAY BE SUPPORTED DIRECTLY ON THE RUNNERS OF HEAVY-DUTY GRID SYSTEMS, BUT, IN ADDITION THEY SHALL HAVE A MINIMUM OF TWO (2) - 12 GAUGE SLACK SAFETY WIRES ATTACHED TO THE FIXTURE AT DIAGONAL CORNERS AND ANCHORED TO THE STRUCTURE ABOVE. ALL 4 FOOT X 4 FOOT LIGHT FIXTURES SHALL HAVE SLACK SAFETY WIRES AT EACH CORNER ANCHORED TO THE STRUCTURE ABOVE.
- ALL FLUSH OR RECESSED LIGHT FIXTURES AND AIR TERMINALS OR SERVICES WEIGHING 56 POUNDS OR MORE SHALL BE INDEPENDENTLY SUPPORTED BY NOT LESS THAN FOUR (4) - 12 GAUGE TAP WIRE WIRES EACH ATTACHED TO THE STRUCTURE ABOVE REGARDLESS OF THE TYPE OF CEILING GRID SYSTEM USED. THE FOUR TAP 12 GAUGE WIRES INCLUDING THEIR ATTACHMENT TO THE STRUCTURE ABOVE SHALL BE CAPABLE OF SUPPORTING FOUR (4) TIMES THE WEIGHT OF THE UNIT.

SUPPORT SURFACE MOUNTED LIGHT FIXTURES BY AT LEAST TWO POSITIVE DEVICES WHICH SURROUND THE CEILING RUNNER AND WHICH ARE SUPPORTED FROM THE STRUCTURE ABOVE BY A 12 GAUGE WIRE. SPRING CLIPS OR CLAMPS THAT CONNECT ONLY TO THE RUNNER ARE NOT PERMITTED. PROVIDE ADDITIONAL SUPPORTS WHEN LIGHT FIXTURES ARE 8 FEET OR LONGER.

SUPPORT PENDANT MOUNTED LIGHT FIXTURES DIRECTLY FROM THE STRUCTURE ABOVE WITH HANGER WIRES OR CABLES PASSING THROUGH EACH PENDANT HANGER AND CAPABLE OF SUPPORTING FOUR (4) TIMES THE WEIGHT OF THE FIXTURE. A BRACING ASSEMBLY PER NOTE 6 ABOVE IS REQUIRED WHERE THE PENDANT HANGER PENETRATES THE CEILING. SPECIAL DETAILS REVIEWED AND APPROVED BY THE BUILDING OFFICIAL ARE REQUIRED TO ATTACH THE PENDANT HANGER TO THE BRACING ASSEMBLY TO TRANSMIT HORIZONTAL FORCES.

No.	Description	Date
3	Plan Check Comments	5/21/16

Project number: 130911.44
 Date: 5/21/16
 Drawn by: [Blank]
 Checked by: [Blank]

Consultant Address: 4982 Pomona Street, Ventura, California 93003
 Phone: Direct: 818.523.7201
 e-mail: stitchstudio3@gmail.com

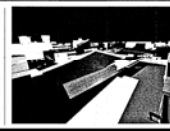

STITCH STUDIO
 Contact: Jorge Escamilla
 4982 Pomona Street
 Ventura, California 93003
 Email: stitchstudio3@gmail.com

FAITH COMMUNITY CHURCH
 CLASSROOM BUILDING & EXISTING SANCTUARY BUILDING
 ADDITION
 355 D Street, Fillmore CA.
A604
 SUSPENDED CEILING DETAILS
 Scale: 1" = 1'-0"

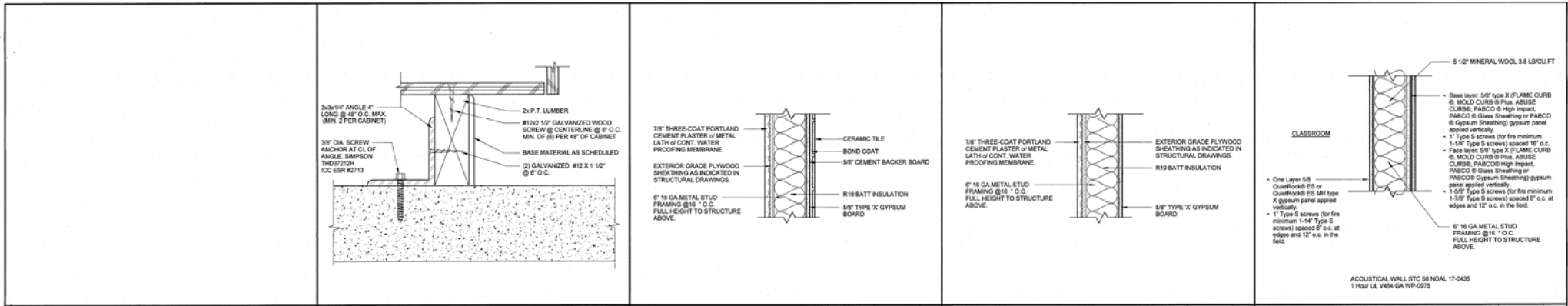

CASEWORK - BASE CAB. ANCHOR'G 1/2" = 1'-0" 10

WALL TYPE E 1/2" = 1'-0" 07

WALL TYPE C 1/2" = 1'-0" 04

WALL TYPE A 1/2" = 1'-0" 01

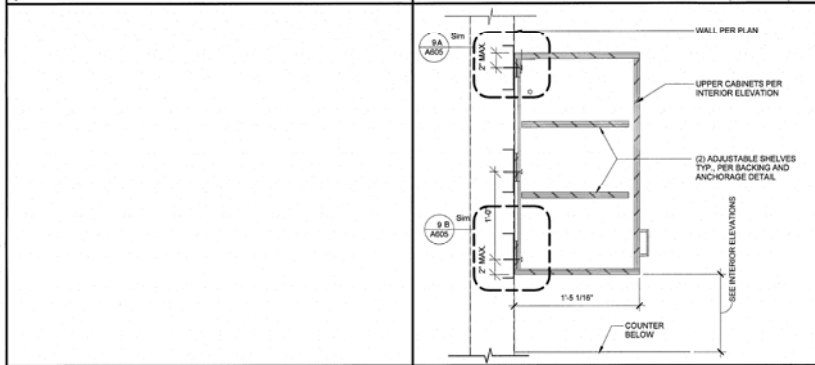

CASEWORK - UPPER CABINET DETAIL 1/2" = 1'-0" 8

WALL TYPE F 1/2" = 1'-0" 08

WALL TYPE D 1/2" = 1'-0" 05

WALL TYPE A (ALTERNATE) 1/2" = 1'-0" 02

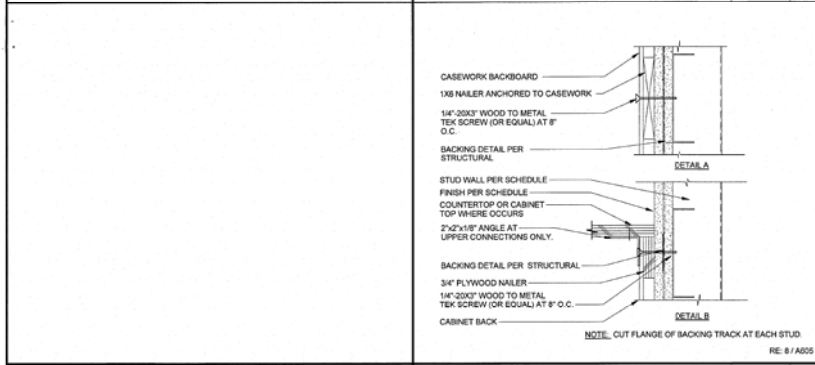

CASEWORK BACKING DETAILS 3/4" = 1'-0" 9

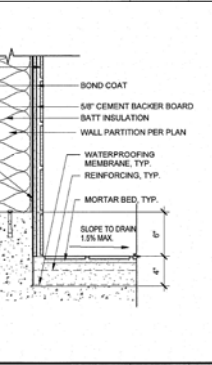

WALL TYPE D (BASE) 1/2" = 1'-0" 06



WALL TYPE B 1/2" = 1'-0" 03

No.	Description	Date
6	Revision 6-Responses to Plan Check	04/12/20

Project number
Date
Drawn by
Checked by

130911.44
Issue Date
Author
Checker

Consultant
Address
Phone
e-mail

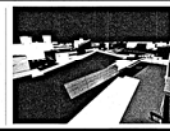

STITCH STUDIO
Contact: Jorge Escamilla
4062 Potomac Street
Ventura, California 93003
Direct: 818.523.7261
Email: stitchstudio36@gmail.com

FAITH COMMUNITY CHURCH
CLASSROOM BUILDING & EXISTING SANCTUARY BUILDING
ADDITION
355 D Street, Fillmore CA.
WALL TYPES & INTERIOR DETAILS

A605

Scale As Indicated

13/02/20 14:18:18 PM

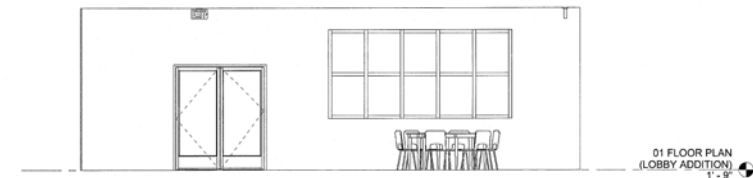

1 LOBBY INTERIOR ELEVATION 1-a
1/4" = 1'-0"

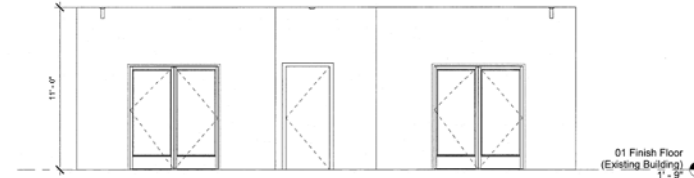

4 LOBBY INTERIOR ELEVATION 1-d
1/4" = 1'-0"

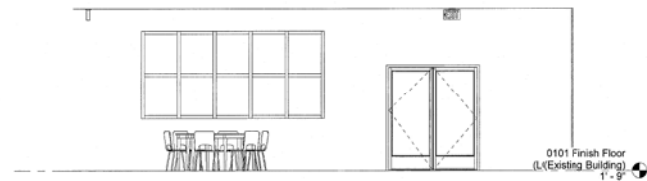

3 LOBBY INTERIOR ELEVATION 1-c
1/4" = 1'-0"

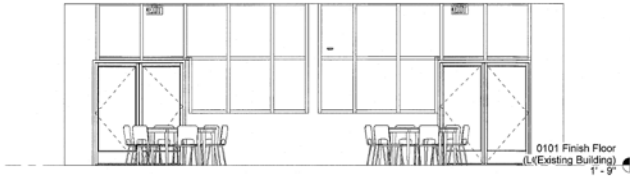

2 LOBBY INTERIOR ELEVATION 1-b
1/4" = 1'-0"

No.	Description	Date

Project number
Date
Drawn by
Checked by

130911.44
Issue Date
Author
Checker

Consultant
Address
Address
Phone
Fax
e-mail

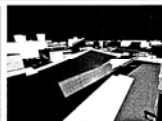

**STITCH
STUDIO**

Contact: Jorge Escamilla
4082 Pomona Street
Ventura, California 93003
Direct: 818.523.7201
Email: stitchstudio30@gmail.com

FAITH COMMUNITY CHURCH
CLASSROOM BUILDING & EXISTING SANTUARY BUILDING
ADDITION

355 D Street, Fillmore CA.

INTERIOR ELEVATIONS

A701

Scale

1/4" = 1'-0"

1/10/2009 14:15:19 PM

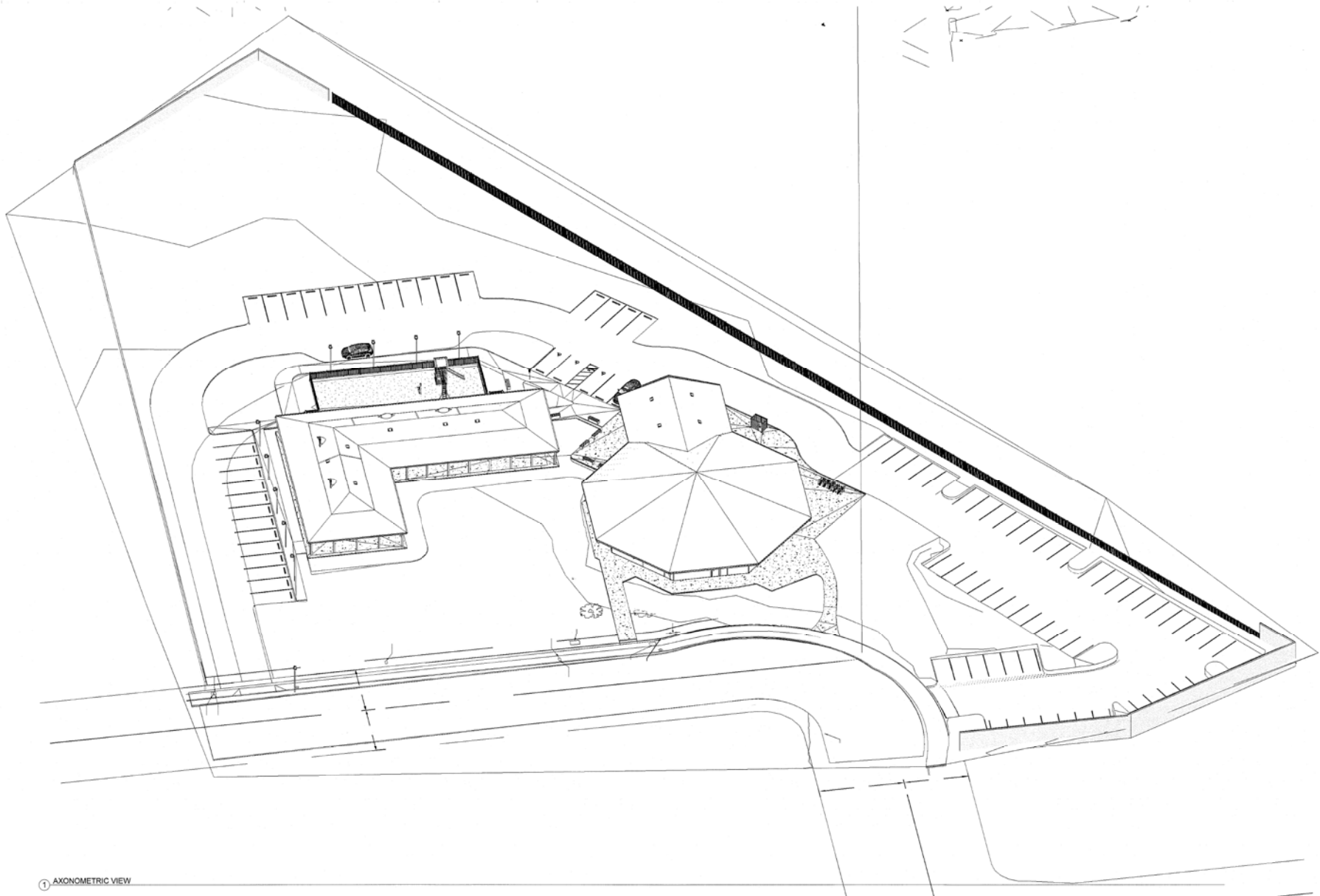

1 AXONOMETRIC VIEW

No.	Description	Date

Project number
Date
Drawn by
Checked by

130911.44
Issue Date
Author
Checker

Consultant
Address
Address
Phone
Fax
e-mail

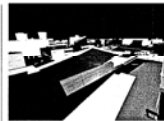

**STITCH
STUDIO**

Contact: Jorge Escamilla
4082 Pomona Street
Ventura, California 93003
Direct: 818.823.7201
Email: stitchstudio3@gmail.com

FAITH COMMUNITY CHURCH
CLASSROOM BUILDING & EXISTING SANCTUARY BUILDING
ADDITION

355 D Street, Fillmore CA.

AXONOMETRIC VIEW

A801

Scale

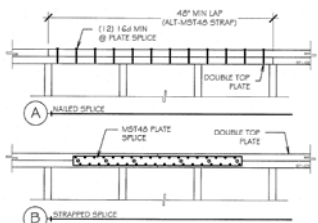

NOTES:
 1. SPLICE SHOULD NOT BE WITHIN SHEAR WALL PANELS WITH EDGE NAILING CLOSER THAN 2'-0" OR DOUBLE SIDED SHEARWALLS.
 2. SPLICE ALSO SHOULD NOT OCCUR WITHIN THE LENGTH OF ANY STEEL STRAP CONNECTION.
 3. WHEN SPLICE OF TOP PLATES CAN NOT BE RELOCATED OUTSIDE THE AFORESAID 7'-0" SHEAR PANEL OR STRAP CONNECTION OR WHERE REQUIRED PER PLAN, USE (A) 2X THRU-BOLTS SPACED A MINIMUM OF 2'-0" & 5' FROM PLATE END OR USE OPTION 'B'.

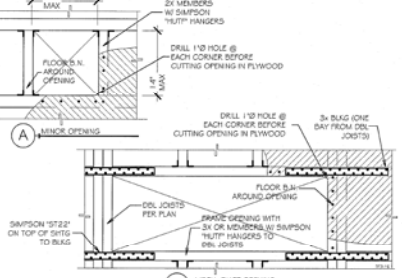
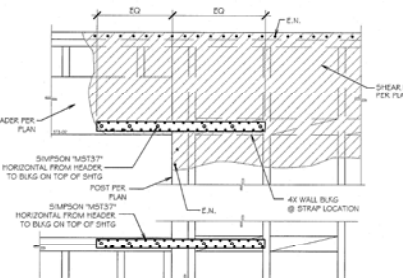
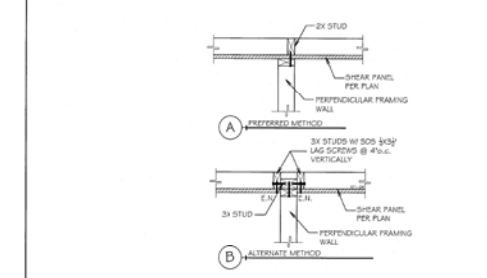
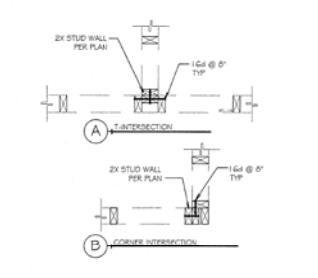
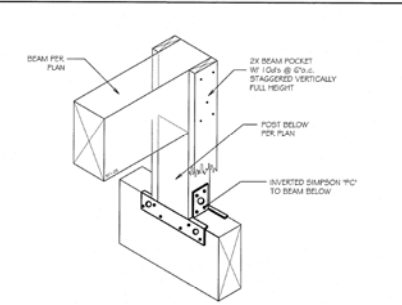
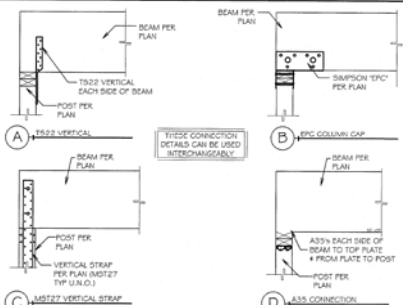
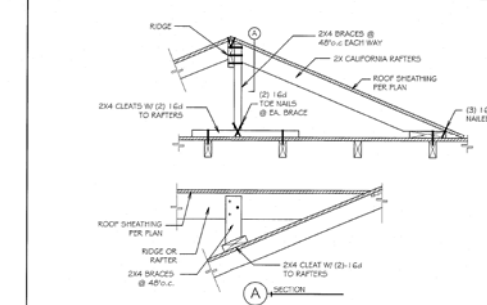
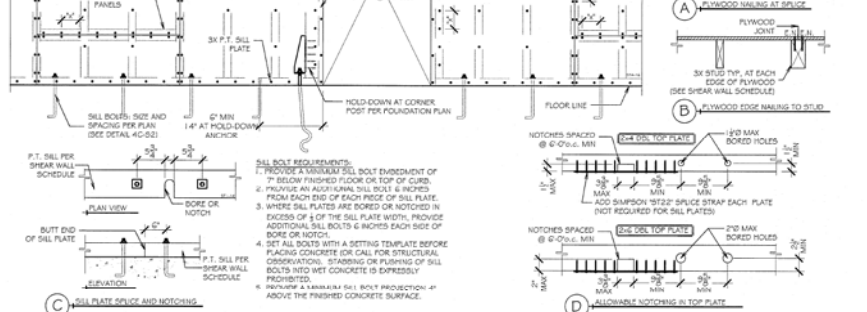
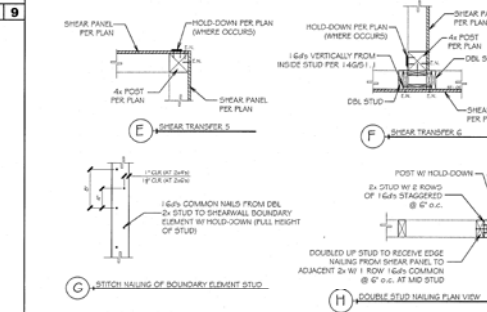
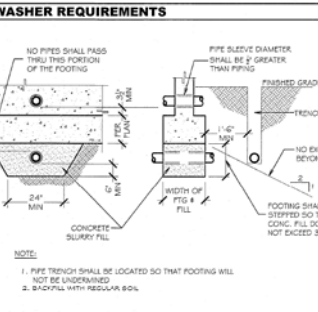
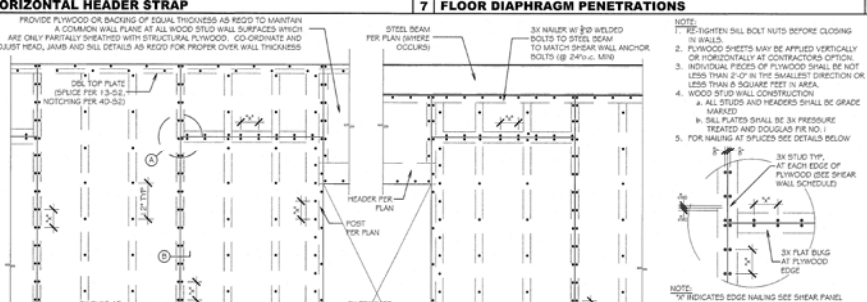
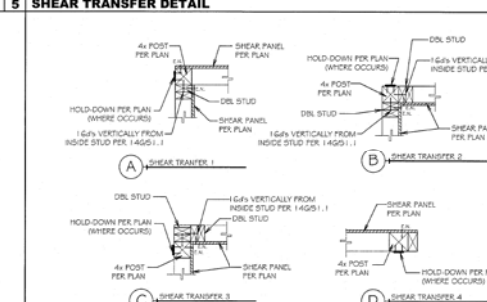

Diagram 9: PLATE WASHER REQUIREMENTS. Includes a diagram of a plate washer and a table of requirements.

BOLT DIAMETER	PLATE WASHER SIZE
3/8"	229" x 2" x 2"
1/2"	229" x 2 1/2" x 2 1/2"
5/8"	229" x 2 1/2" x 3"
1"	229" x 3 1/2" x 3 1/2"



12 PIPE CLEARANCES IN FOOTINGS

13 TYPICAL SHEAR PANEL CONDITIONS

14 TYPICAL PLYWOOD SHEARWALL LAYOUT

SOLID STRUCTURES
 PROFESSIONAL ENGINEERING
 3892 VIA REAL, CARPINTERIA, CALIF. 93007
 PH: (805) 684-1117 FAX: (805) 684-5888
 e: stuart@solidstruct.com

REGISTERED PROFESSIONAL ENGINEER
 No. 68454
 STATE OF CALIFORNIA

DATE: Nov. 18, 2015

FAITH COMMUNITY CHURCH
 355 D STREET
 FILLMORE, CALIFORNIA
 SLS PROJECT # 895-4445

SHEET TITLE:
 TYPICAL CONSTRUCTION DETAILS

DATE	REV	DATE
Plan Check		
March 4, 2016		
Classroom Rev's		
July 20, 2016		
2016 Code Update		
Sept. 9, 2020		

SHEET NUMBER:
 S1.1

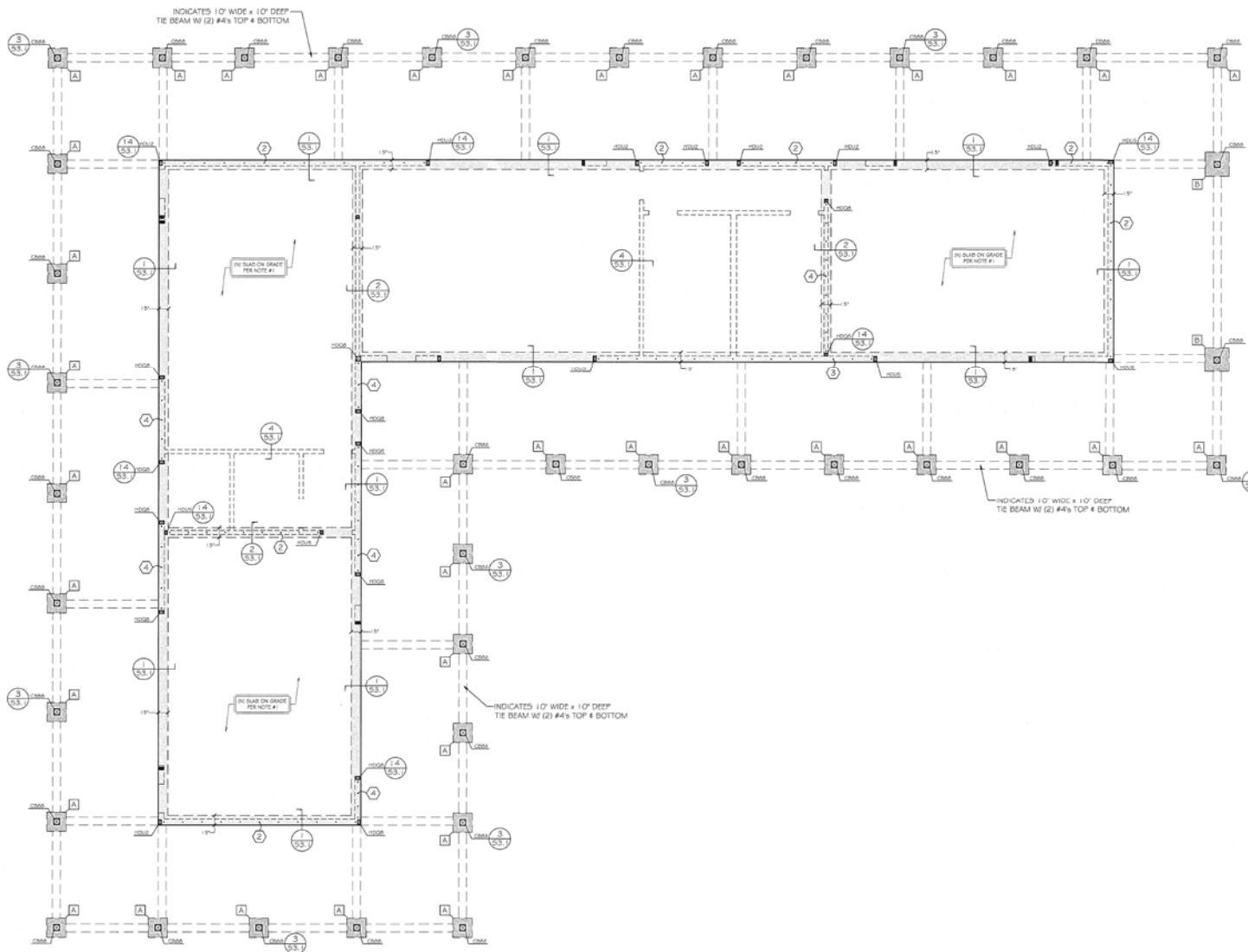

FOUNDATION NOTES

1. CONCRETE SLAB ON GRADE SHALL BE 4" THICK WITH #4s @ 18" o.c. EACH WAY @ THE MID-DEPTH OF THE SLAB, OVER 2" SAND OVER 10 MIL VISQUEEN BARRIER OVER 2" SAND OR CLEAN GRAVEL.
2. ALL HOLD-DOWNS AND ANCHOR BOLTS SHALL BE SET IN PLACE BY TEMPLATE PRIOR TO FOUNDATION INSPECTION.
3. ALL POSTS SHALL BE CONNECTED TO THE SILL PLATE WITH A307 EACH SIDE TYP. UNLESS OTHER HARDWARE IS SPECIFIED PER PLAN.
4. ALL FOOTINGS SHALL HAVE $f_c = 2500psi$ UNLESS NOTED OTHERWISE (SEE SPECIFICATIONS ON SO.1 FOR f_c FOR GRADE BEAMS AND CAISSONS IF APPLICABLE FOR PROJECT).
5. PLATE WASHERS ARE REQUIRED ON ALL HOLD-DOWNS PER 951.1.
6. ALL HOLD-DOWN ANCHOR NUTS, AND MANUFACTURED SHEAR PANEL ANCHORS SHALL BE TIGHTENED JUST PRIOR TO COVERING FRAMING.
7. ALL BOLT HOLES SHALL BE DRILLED A MAXIMUM OF 1/8" OVERSIZED. INSPECTOR TO VERIFY.
8. CONTRACTOR TO VERIFY ALL DIMENSIONS AND ELEVATIONS WITH THE ARCHITECTURAL PLANS PRIOR TO STARTING OF ANY WORK.
9. CONTRACTOR IS APPROVED TO "WET SET" SLAB DOWELS IF NO OBJECTION IS HELD BY THE LOCAL BUILDING AUTHORITY AND FIELD INSPECTOR. NO OTHER HARDWARE IS PERMITTED TO BE WET SET PER NOTE #2.
10. REFER TO GENERAL NOTES ON SHEET SO.1 FOR MORE INFORMATION.
11. IF STRUCTURAL OBSERVATION PROGRAM NOTES ARE SHOWN ON SHEET SO.1, STRUCTURAL OBSERVATION APPROVAL BY THE ENGINEER OF RECORD (AND FIELD INSPECTOR FOR GOVERNING BUILDING AUTHORITY) IS REQUIRED PRIOR TO POURING ANY PORTION OF THE CONCRETE FOUNDATIONS. THE OBSERVATION REPORT FROM THE ENGINEER OF RECORD SHALL BE COMPLETE AND AVAILABLE FOR REVIEW FOR THE FIELD INSPECTOR. REQUEST INSPECTION A MINIMUM OF 2 BUSINESS DAYS (48 HOURS) PRIOR TO THE DESIRED TIME.
12. IF A SOILS REPORT IS PART OF THE APPROVED PLANS, THE FOUNDATION EXCAVATIONS MUST BE OBSERVED AND APPROVED BY THE PROJECT GEOLOGIST AND/OR PROJECT GEOTECHNICAL ENGINEER PRIOR TO PLACEMENT OF REINFORCING STEEL.
13. CONTRACTOR IS RESPONSIBLE TO PREPARE/COMPACT THE SITE IN ACCORDANCE WITH THE RECOMMENDATIONS OF THE SOILS REPORT.
14. A COPY OF THE SOILS REPORT SHALL BE KEPT AT THE JOB SITE AT ALL TIMES AND BE CONSIDERED PART OF THESE APPROVED PLANS.

SYMBOL LEGEND

- INDICATES OUTLINE OF WALLS AS OCCURS AT SLAB HEIGHT
- - - - - INDICATES EXISTING CONTINUOUS FOOTING TO REMAIN
- INDICATES NEW FOOTING PER PLAN. REFER TO FOUNDATION DETAILS ON SS.1 FOR TYPICAL FOOTING DEPTH + REINFORCING
- HD/2 INDICATES SHEARWALL BOUNDARY ELEMENT (DBL 2x STUD MINIMUM) WITH HOLD-DOWN AS INDICATED
- Ⓛ INDICATES ANCHOR BOLTS PER SCHEDULE. ALL EXTERIOR AND BEARING WALLS SHALL BE 3/8" x 12" J-BOLTS @ 48" o.c.
- Ⓜ INDICATES ISOLATED PAD FOOTING PER SCHEDULE

ANCHOR BOLT SCHEDULE

ANCHOR BOLT MARK	ANCHOR BOLT SIZE & SPACING
Ⓛ	3/8" x 14" A.B.s @ 36" o.c TYP
Ⓜ	3/8" x 14" A.B.s @ 24" o.c TYP
Ⓝ	3/8" x 14" A.B.s @ 16" o.c TYP
Ⓞ	3/8" x 14" A.B.s @ 16" o.c TYP

- ANCHOR BOLT NOTES**
1. IF BOLTS ARE BEING INSTALLED INTO EXISTING CONCRETE CONTRACTOR MAY CHOOSE ANY EPOXY THREADED ROD, WEDGES/MECHANICAL ANCHOR, OR "TITEN" 10" SELF TAPPING PLATE ANCHORS WITH A VALID COB LOGGING.
 2. PLATE WASHERS ARE REQUIRED ON ALL ANCHOR BOLTS TO CONFORM WITH THE SPECIFICATIONS PER DETAIL 951.1.
 3. BOLTS SHALL BE NO FURTHER THAN 6" FROM ANY BREAK IN THE SILL PLATE, AND 2 BOLTS MINIMUM ARE REQUIRED FOR ANY SINGULAR LENGTH OF SILL PLATE.

PAD SCHEDULE

PAD MARK	PAD SIZE	PAD DEPTH
Ⓜ	2'-0" SQUARE	12"
Ⓞ	2'-6" SQUARE	12"

- PAD FOOTING NOTES**
1. ALL PADS SHALL BE REINFORCED WITH #4s @ 12" o.c. EACH WAY 3" CLEAR FROM THE BOTTOM OF THE PAD. TYPICAL UNLESS NOTED OTHERWISE.

SOLID STRUCTURES
 PROFESSIONAL ENGINEERING
 3892 VIA REAL CARPINTERIA, CALIF 95015
 PH • (805) 684-1117 FAX • (805) 684-3188
 e • stuart@solidstruct.com

DATE: Nov. 18, 2015
 PROJECT NUMBER: SS15-1413

FAITH COMMUNITY CHURCH
 355 D STREET
 FILLMORE, CALIFORNIA



DATE: REV DATE BY:

1	Plan Check	March 4, 2016	STT
2	Classroom Rev	July 20, 2016	STT
3	2019 Code Update	Sept. 9, 2020	STT

SHEET TITLE:
CLASSROOM BLKG FOUND PLAN

SHEET NUMBER:
S2.1

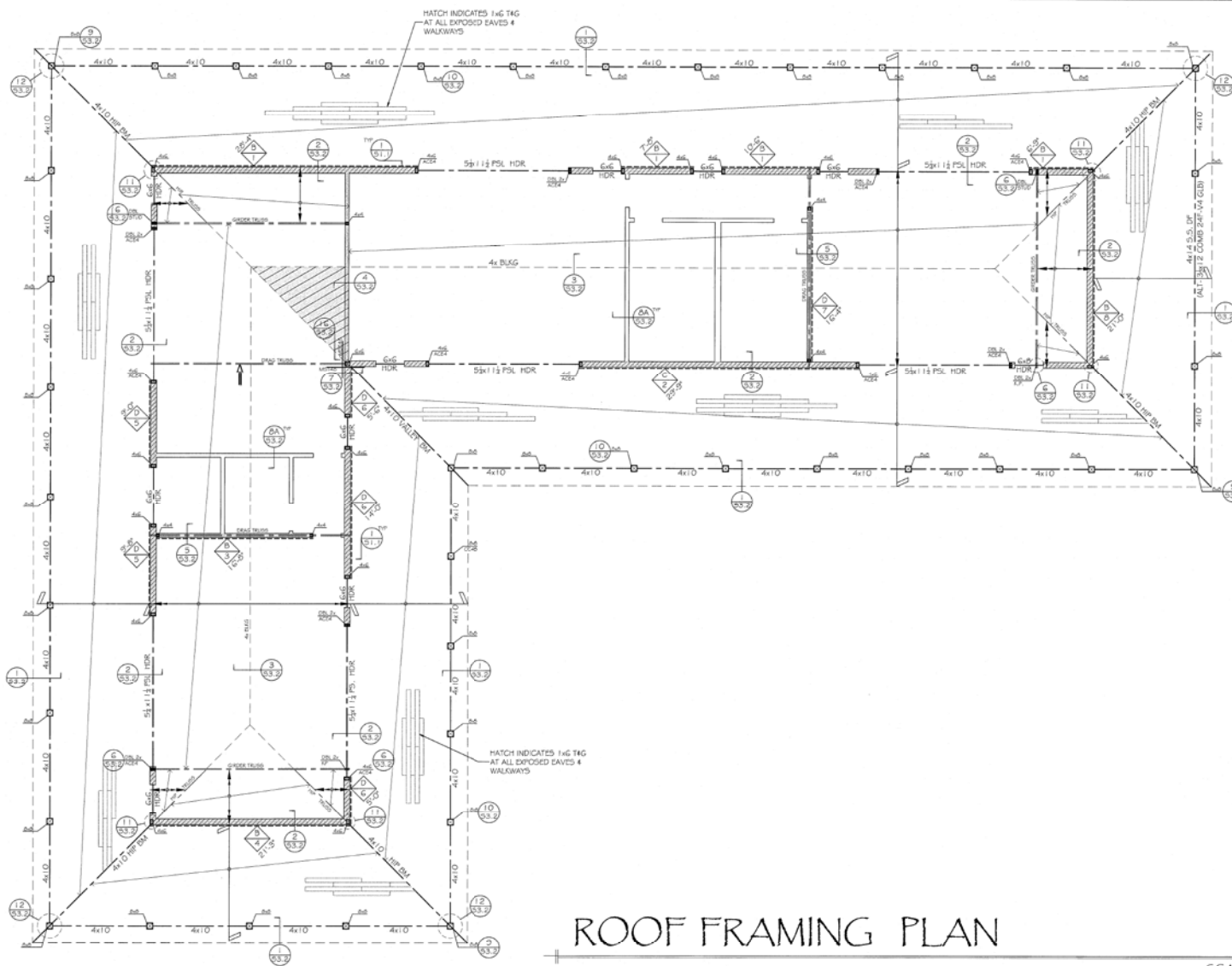

ROOF FRAMING NOTES

1. ROOF SHEATHING: 1/2 CDX (PSL 2x4 @ 0) EXTERIOR GRADE PLYWOOD OR OSB W 0x4 COMMON NAILS @ 6x6 @ 12"
2. ALL WOOD FRAMING MEMBERS NOT SPECIFICALLY NOTED SHALL BE:
2x MEMBER D.F. No. 2 OR BETTER
4x MEMBER D.F. No. 1 OR BETTER
2x STUDS D.F. STUD GRADE OR BETTER
3. ALL SHEAR WALLS SHALL BE FULL HEIGHT TO THE ROOF OR FLOOR DIAPHRAGM.
4. ALL FLUSH BEAM TO BEAM CONNECTIONS SHALL BE SIMPSON 1/2" HANGERS (TYP UNO).
5. REFER TO SHEET 50.1 FOR TYPICAL FRAMING NOTES.

SYMBOL LEGEND

- INDICATES NON BEARING PARTITION WALLS (STUD SIZE 2x4 @ 16 o.c. UNLESS NOTED OTHERWISE PER ARCHITECTURAL PLANS)
- INDICATES BEARING OR SHEAR WALLS OF 2x4 STUDS @ 16 o.c. MINIMUM (TYP UNO)
- INDICATES BEARING OR SHEAR WALLS OF 2x6 STUDS @ 16 o.c. MINIMUM (TYP UNO)
- INDICATES PRE-FABRICATED ROOF TRUSSES @ 24'o.c. (TYP U.N.O.)
- INDICATES EXPOSED 4x6 COVERED PATIO RAFTERS @ 24'o.c. (TYP UNO)
- INDICATES CALIFORNIA FRAMING PER 251.1
- INDICATES SHEAR WALL PER SCHEDULE. SEE TABLE ON SHEET 50.1 FOR SPECIFIC SYMBOL LEGEND DESCRIPTION.
- INDICATED POST ABOVE
- INDICATED POST BELOW PER PLAN
- INDICATES DOUBLE ROW OF DIAPHRAGM NAILING INTO FRAMING ELEMENT INDICATED
- PSL INDICATES PARALLEL BEAM (ENGINEERED WOOD PRODUCT) SEE MATERIAL SPECIFICATIONS FOR ADDITIONAL INFORMATION
- GLB INDICATES GLUE LAMINATED BEAM (ENGINEERED WOOD PRODUCT) SEE MATERIAL SPECIFICATIONS FOR ADDITIONAL INFORMATION
- (A) INDICATES ABOVE
- (B) INDICATES BELOW

INTERIOR NON-BEARING WALL HEADER SCHEDULE

HEADER SIZE	MAX SPAN (5R MAX WALL ABOVE)	MAX SPAN (10R MAX WALL ABOVE)
2x4 FLAT	3'-0"	3'-0"
(2) 2x4 ON EDGE	5'-0"	6'-0"
2x4 No. 2 & BETTER	6'-0"	6'-0"
2x6 No. 2 & BETTER	10'-0"	10'-0"

CILING JOIST SCHEDULE

JOIST SIZE	12" SPACING	16" SPACING	24" SPACING
2x4	10'-0"	9'-0"	8'-0"
2x6	15'-0"	15'-0"	13'-0"
2x8	22'-0"	20'-0"	17'-0"

ROOF FRAMING PLAN

SCALE: 1/4" = 1'-0"

SOLID STRUCTURES
 PROFESSIONAL ENGINEERING
 3892 VIA REAL CARPINTERIA, CALIF. 95015
 PH • (805) 684-1117 FAX • (805) 684-3188
 e • stuart@solidstruct.com

DATE: Nov. 18, 2015
 PROJECT NUMBER: SS15-1413

FAITH COMMUNITY CHURCH
 355 D STREET
 FILLMORE, CALIFORNIA



DATE: REV DATE BY:
 Plan Check March 4, 2016 STT
 Classroom Rev July 23, 2016 STT
 2019 Code Update Sept. 9, 2020 STT

SHEET TITLE: CLASSROOM BLDG ROOF FMG

SHEET NUMBER: S2.2

FOUNDATION PLAN

SCALE: 1/4" = 1'-0"

FOUNDATION NOTES

- CONCRETE SLAB ON GRADE SHALL BE 4" THICK WITH #4s @ 18"o.c. EACH WAY @ THE MID-DEPTH OF THE SLAB, OVER 2" SAND OVER 10 MIL VISQUEEN BARRIER OVER 2" SAND OR CLEAN GRAVEL.
- ALL HOLD-DOWNS AND ANCHOR BOLTS SHALL BE SET IN PLACE BY TEMPLATE PRIOR TO FOUNDATION INSPECTION.
- ALL POSTS SHALL BE CONNECTED TO THE SILL PLATE WITH A35s EACH SIDE TYP. UNLESS OTHER HARDWARE IS SPECIFIED PER PLAN.
- ALL FOOTINGS SHALL HAVE $F_c = 2500psi$ UNLESS NOTED OTHERWISE (SEE SPECIFICATIONS ON SO. 1 FOR F_c FOR GRADE BEAMS AND CAISSONS IF APPLICABLE FOR PROJECT).
- PLATE WASHERS ARE REQUIRED ON ALL HOLD-DOWNS PER 951.1.
- ALL HOLD-DOWN ANCHOR NUTS, AND MANUFACTURED SHEAR PANEL ANCHORS SHALL BE TIGHTENED JUST PRIOR TO COVERING FRAMING.
- ALL BOLT HOLES SHALL BE DRILLED A MAXIMUM OF 1/8" OVERSIZED. INSPECTOR TO VERIFY.
- CONTRACTOR TO VERIFY ALL DIMENSIONS AND ELEVATIONS WITH THE ARCHITECTURAL PLANS PRIOR TO STARTING OF ANY WORK. CONTRACTOR IS APPROVED TO "WET SET" SLAB DOWELS IF NO OBJECTION IS HELD BY THE LOCAL BUILDING AUTHORITY AND FIELD INSPECTOR. NO OTHER HARDWARE IS PERMITTED TO BE "WET SET" PER NOTE #2.
- REFER TO GENERAL NOTES ON SHEET SO. 1 FOR MORE INFORMATION.
- IF STRUCTURAL OBSERVATION PROGRAM NOTES ARE SHOWN ON SHEET NO. 1, STRUCTURAL OBSERVATION APPROVAL BY THE ENGINEER OF RECORD (AND FIELD INSPECTOR FOR GOVERNING BUILDING AUTHORITY) IS REQUIRED PRIOR TO POURING ANY PORTION OF THE CONCRETE FOUNDATIONS. THE OBSERVATION REPORT FROM THE ENGINEER OF RECORD SHALL BE COMPLETE AND AVAILABLE FOR REVIEW FOR THE FIELD INSPECTOR. REQUEST INSPECTION A MINIMUM OF 2 BUSINESS DAYS (48 HOURS) PRIOR TO THE DESIRED TIME.
- IF A SOILS REPORT IS PART OF THE APPROVED PLANS, THE FOUNDATION EXCAVATIONS MUST BE OBSERVED AND APPROVED BY THE PROJECT GEOLOGIST AND/OR PROJECT GEOTECHNICAL ENGINEER PRIOR TO PLACEMENT OF REINFORCING STEEL.
- CONTRACTOR IS RESPONSIBLE TO PREPARE/COMPACT THE SITE IN ACCORDANCE WITH THE RECOMMENDATIONS OF THE SOILS REPORT.
- A COPY OF THE SOILS REPORT SHALL BE KEPT AT THE JOB SITE AT ALL TIMES AND BE CONSIDERED PART OF THESE APPROVED PLANS.

SYMBOL LEGEND

- INDICATES OUTLINE OF WALLS AS OCCURS AT SLAB HEIGHT
- INDICATES EXISTING CONTINUOUS FOOTING TO REMAIN
- INDICATES NEW FOOTING PER PLAN. REFER TO FOUNDATION DETAILS ON SS. 1 FOR TYPICAL FOOTING DETAIL + REINFORCING
- INDICATES SHEARWALL BOUNDARY ELEMENT (DBL. 2x STUD MINIMUM) WITH HOLD-DOWN AS INDICATED
- INDICATES ANCHOR BOLTS PER SCHEDULE. ALL EXTERIOR AND BEARING WALLS SHALL BE 3/8" x 12" J-BOLTS @ 48"o.c.
- INDICATES ISOLATED PAD FOOTING PER SCHEDULE

ANCHOR BOLT SCHEDULE

ANCHOR BOLT MARK	ANCHOR BOLT SIZE + SPACING
1	3/8" x 14" A.B.s @ 32"o.c TYP
2	3/8" x 14" A.B.s @ 24"o.c TYP
3	3/8" x 14" A.B.s @ 16"o.c TYP
4	3/8" x 14" A.B.s @ 16"o.c TYP
5	3/8" x 14" A.B.s @ 12"o.c TYP

ANCHOR BOLT NOTES

- IF BOLTS ARE BEING INSTALLED INTO EXISTING CONCRETE CONTRACTOR MAY CHOOSE ANY PROVED THREADED ROD, WEDGE MECHANICAL ANCHOR, OR "TITEN HD" SELF TAPPING PLATE ANCHORS WITH A VALID ICBO LISTING.
- PLATE WASHERS ARE REQUIRED ON ALL ANCHOR BOLTS TO CONFORM WITH THE SPECIFICATIONS PER DETAIL 951.1.
- BOLTS SHALL BE NO FURTHER THAN 8" FROM ANY BREAK IN THE SILL PLATE, AND 2 BOLTS MINIMUM ARE REQUIRED FOR ANY SINGULAR LENGTH OF SILL PLATE.

PAD SCHEDULE

PAD MARK	PAD SIZE	PAD DEPTH
A	2'-6" x 4'-0"	30"
B	3'-0" SQUARE	12"

PAD FOOTING NOTES

- ALL PADS SHALL BE REINFORCED WITH #4s @ 12"o.c. EACH WAY 3' CLEAR FROM THE BOTTOM OF THE PAD. TYPICAL UNLESS NOTED OTHERWISE.

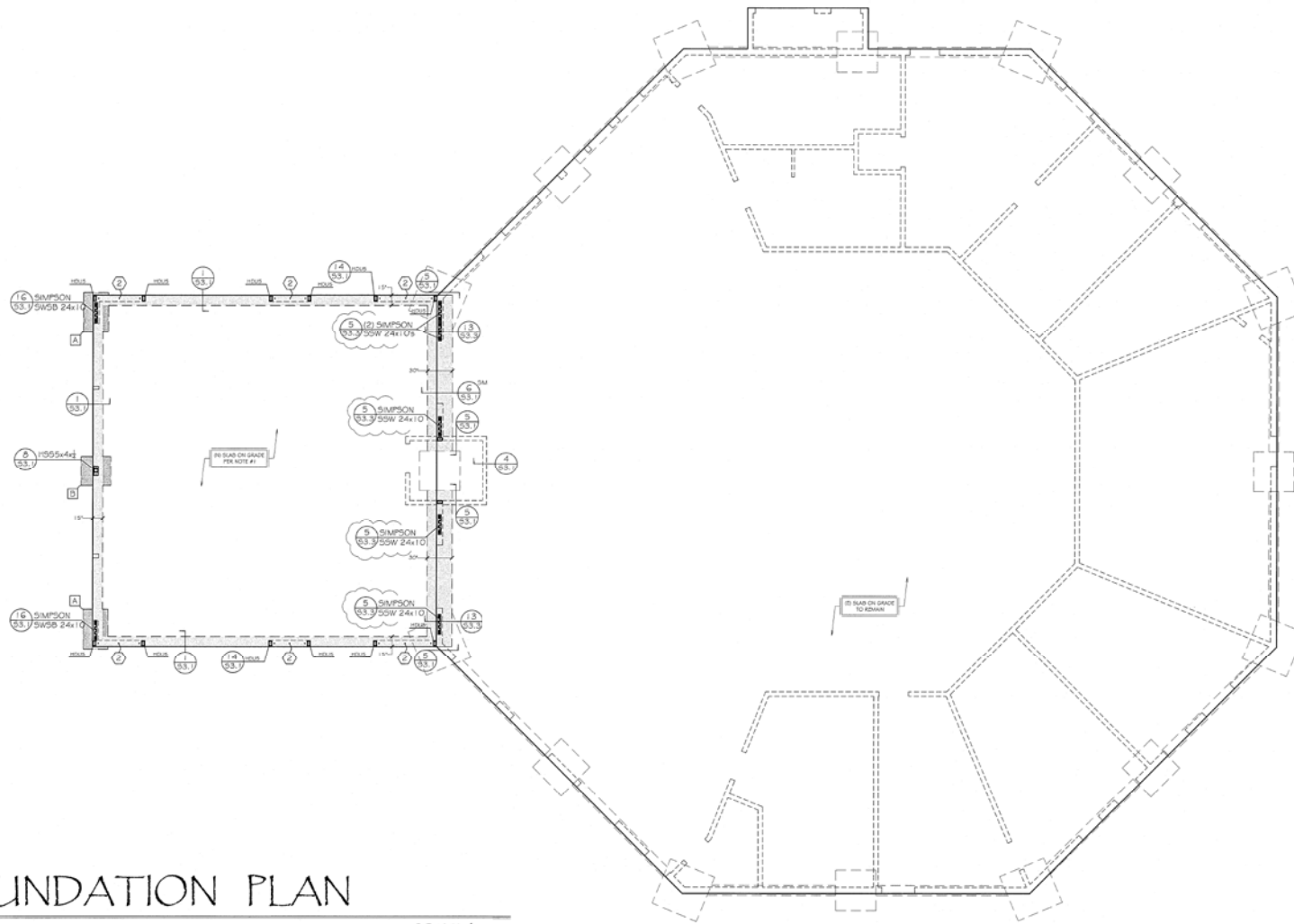

SOLID STRUCTURES
PROFESSIONAL ENGINEERING

3822 VIA REAL CARRINTERIA, CALIF. 95015
PH • (805) 684-1117 FAX • (805) 684-3188
e • stuart@solidstruct.com

DATE:
Nov. 18, 2015

PROJECT NUMBER:
SS15-1413

FAITH COMMUNITY CHURCH
355 D STREET
FILLMORE, CALIFORNIA



DATE	REV	DATE	BY:
	1	March 4, 2016	STT
	2	July 20, 2016	STT
	3	2019 Code Update Sept. 9, 2020	STT

SHEET TITLE:
CLASSROOM
BLKG FOUND
PLAN

SHEET NUMBER:
S2.3

ROOF FRAMING NOTES

1. ROOF SHEATHING: 5/8" CDX (PSR 24x10) EXTERIOR GRADE FIBERWOOD OR OSB 96 OR COMMON NAILS @ 6x6/12.
2. ALL WOOD FRAMING MEMBERS NOT SPECIFICALLY NOTED SHALL BE:
2x MEMBER D.F. No. 2 OR BETTER
4x MEMBER D.F. No. 1 OR BETTER
2x STUDS D.F. STUD GRADE OR BETTER
3. ALL SHEAR WALLS SHALL BE FULL HEIGHT TO THE ROOF OR FLOOR DIAPHRAGM.
4. ALL FLASH BEAM TO BEAM CONNECTIONS SHALL BE SIMPSON TYP HANGERS (TYP UNQ).
5. REFER TO SHEET 50.1 FOR TYPICAL FRAMING NOTES.

SYMBOL LEGEND

- INDICATES NON BEARING PARTITION WALLS (STUD SIZE 2x4 @ 16"o.c. UNLESS NOTED OTHERWISE PER ARCHITECTURAL PLANS)
- INDICATES BEARING OR SHEAR WALLS OF 2x4 STUDS @ 16"o.c. MINIMUM (TYP UNQ)
- INDICATES BEARING OR SHEAR WALLS OF 2x6 STUDS @ 16"o.c. MINIMUM (TYP UNQ)
- INDICATES 2x10 ROOF RAFTERS @ 16"o.c (TYP UNQ)
- INDICATES 2x ROOF RAFTERS TO REMAIN
- INDICATES CALIFORNIA FRAMING PER 205.1.1
- INDICATES SHEAR WALL PER SCHEDULE. SEE TABLE ON SHEET 50.1 FOR SPECIFIC SYMBOL LEGEND DESCRIPTION.
- INDICATES POST ABOVE
- INDICATES POST BELOW PER PLAN
- INDICATES DOUBLE ROW OF DIAPHRAGM NAILING INTO FRAMING ELEMENT INDICATED
- INDICATES PARALLEL BEAM (ENGINEERED WOOD PRODUCT) SEE MATERIAL SPECIFICATIONS FOR ADDITIONAL INFORMATION
- INDICATES GLUE LAMINATED BEAM (ENGINEERED WOOD PRODUCT) SEE MATERIAL SPECIFICATIONS FOR ADDITIONAL INFORMATION
- INDICATES ABOVE
- INDICATES BELOW

INTERIOR NON-BEARING WALL HEADER SCHEDULE

HEADER SIZE	MAX SPAN (5/8" MAX WALL ABOVE)	MAX SPAN (1" OR MAX WALL ABOVE)
2x4 FLAT	3'-0"	3'-0"
(2) 2x4 ON EDGE	6'-0"	6'-0"
4x4 No. 2 # 4 BETTER	6'-6"	6'-6"
4x6 No. 2 # 4 BETTER	10'-0"	10'-0"

CEILING JOIST SCHEDULE

JOIST SIZE	12" SPACING	16" SPACING	24" SPACING
2x4	10'-6"	9'-6"	8'-6"
2x6	16'-6"	15'-0"	13'-0"
2x8	22'-0"	20'-0"	17'-6"

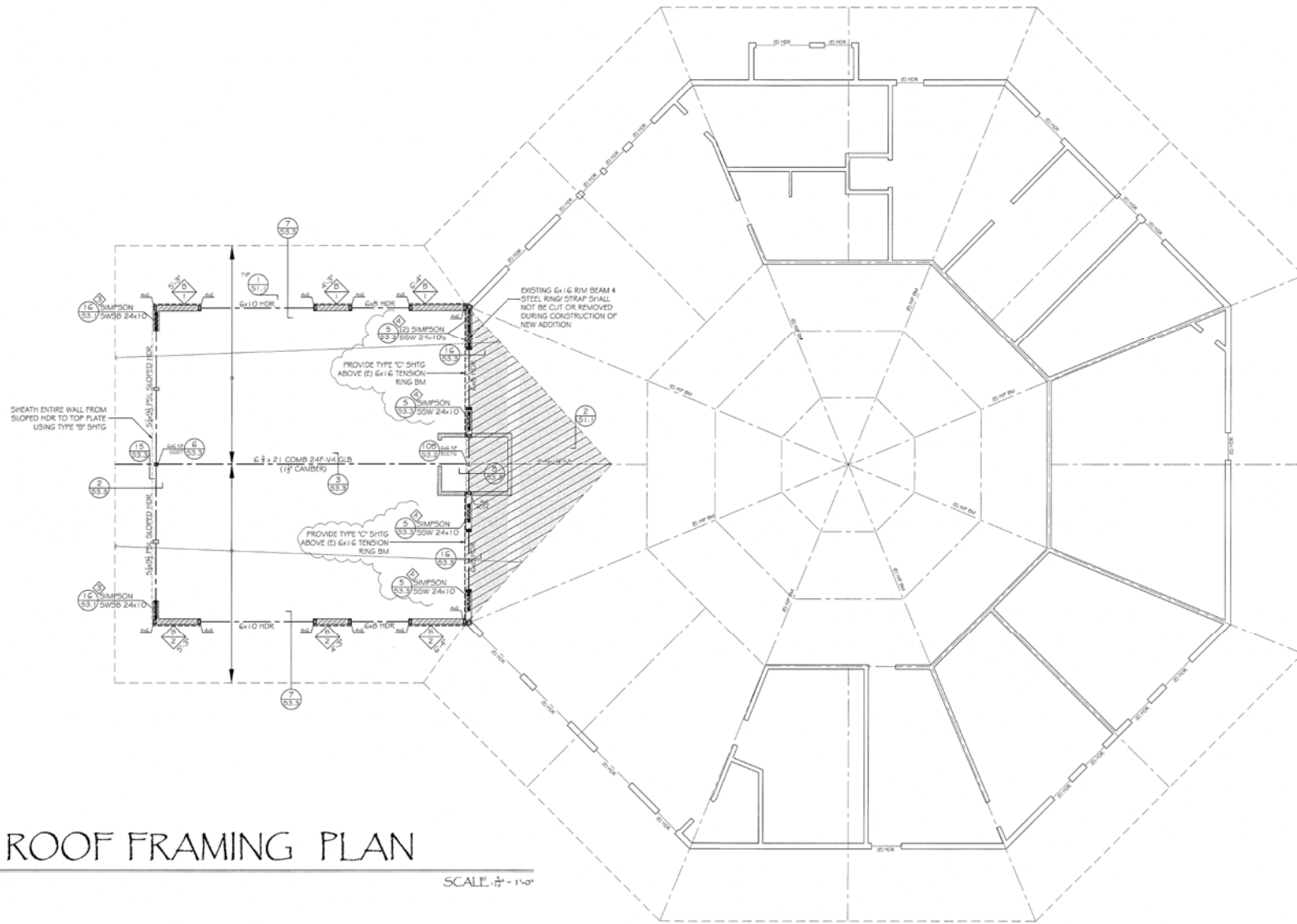

ROOF FRAMING PLAN

SCALE: 1/8" = 1'-0"

SOLID STRUCTURES
 PROFESSIONAL ENGINEERING
 3892 VIA REAL CARPINTERIA, CALIF 91015
 PH: (805) 684-1117 FAX: (805) 684-8188
 e: stuart@solidstruct.com

DATE: Nov. 18, 2015
 PROJECT NUMBER: SS15-1413

FAITH COMMUNITY CHURCH
 355 D STREET
 FILLMORE, CALIFORNIA



DATE: REV DATE BY:

1	Plan Check	March 4, 2016	STT
2	Classroom Rev	July 20, 2016	STT
3	2019 Code Update	Sept. 9, 2020	STT

SHEET TITLE: CLASSROOM BLDG ROOF FMG

SHEET NUMBER: S2.4

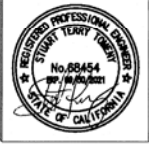

DATE: Nov. 18, 2015

FAITH COMMUNITY CHURCH
 355 D STREET
 FILLMORE, CALIFORNIA

SHEET TITLE:
TYPICAL DETAILS

DATE	REV	DATE

Plan Check: March 4, 2016
 Classroom Rev's: July 20, 2015
 2015 Code Update: Sept. 9, 2010

SHEET NUMBER:
S3.1

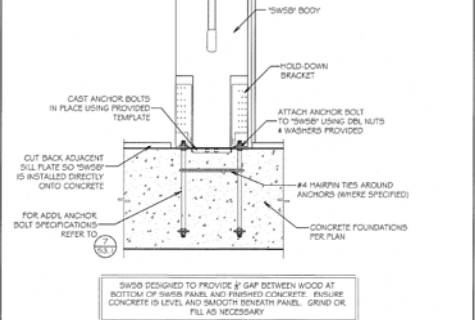
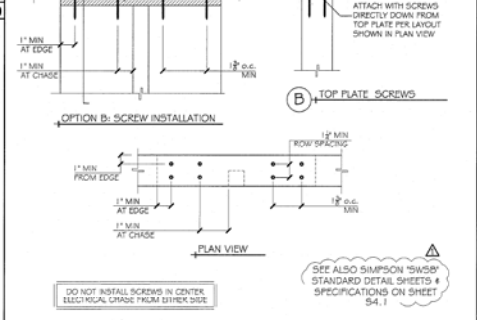
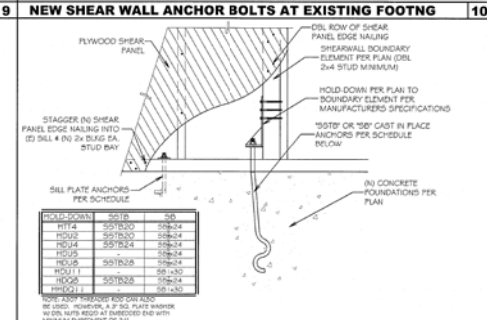
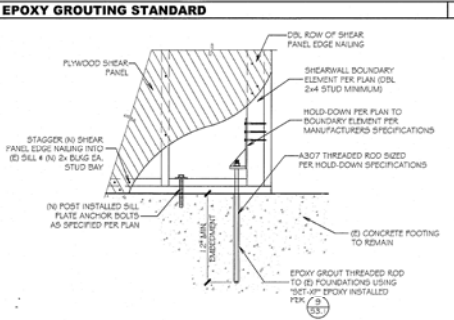
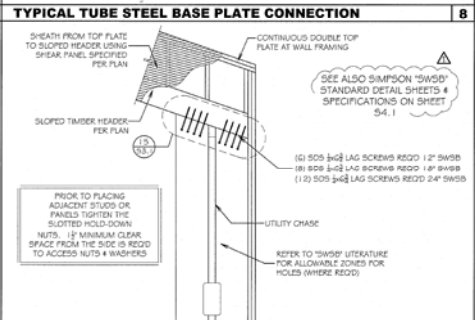
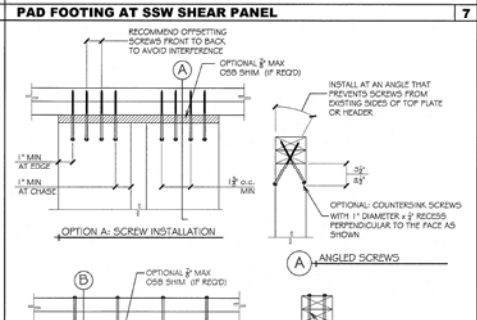
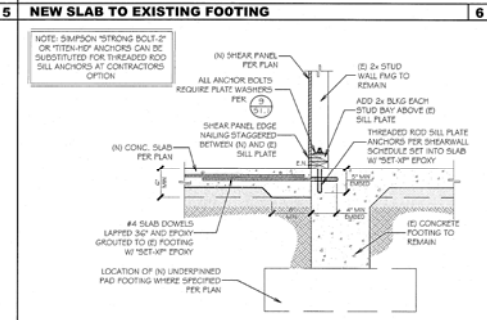
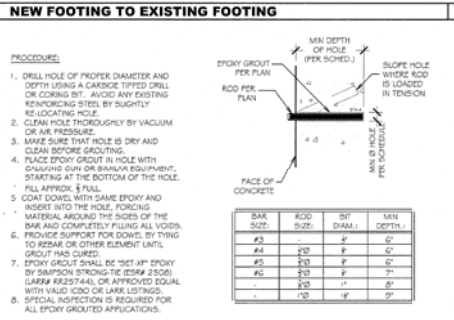
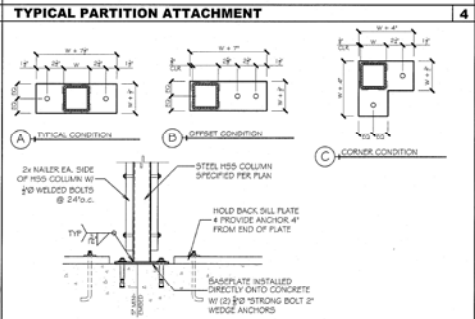
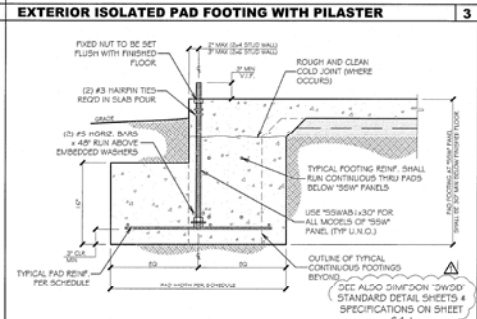
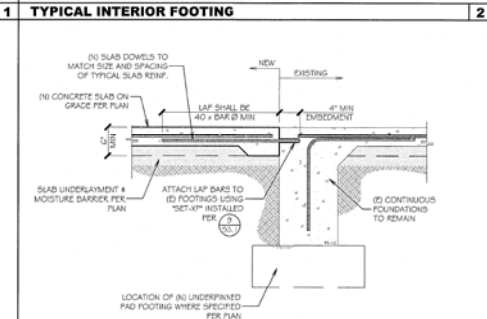
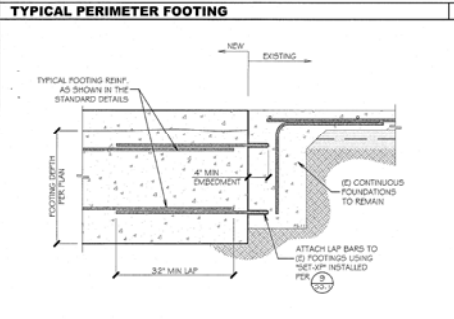
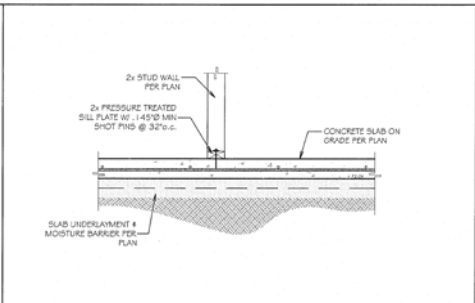
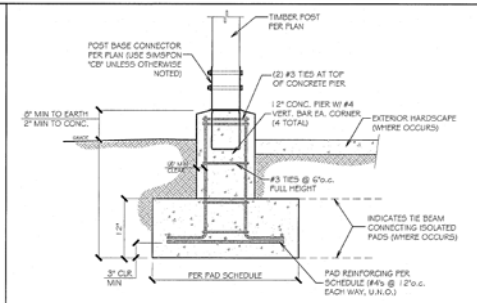
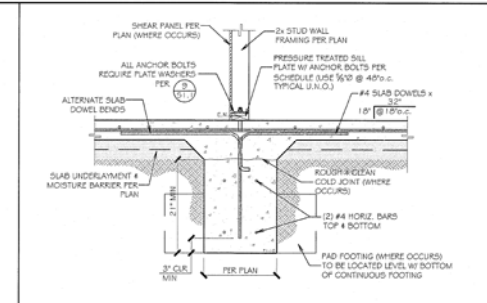
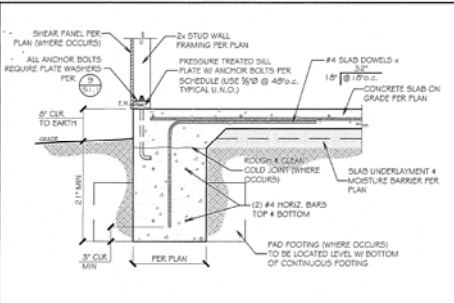

13 RETROFITTED HOLD DOWN AT SHALLOW EXIST. FTG

14 TYPICAL HOLD DOWN DETAIL

14 WSWB TOP PLATE CONNECTION

15 WSWB INSTALLATION



DATE: Nov. 18, 2015

FAITH COMMUNITY CHURCH
 355 D STREET
 FILLMORE, CALIFORNIA
 S.S. PROJECT # 8515-1455

SHEET TITLE:
TYPICAL DETAILS

DATE REV	DATE
Plan Check	March 4, 2016
Classroom Rev'n	July 20, 2016
2019 Code Update	Sept. 9, 2020

SHEET NUMBER:
S3.2

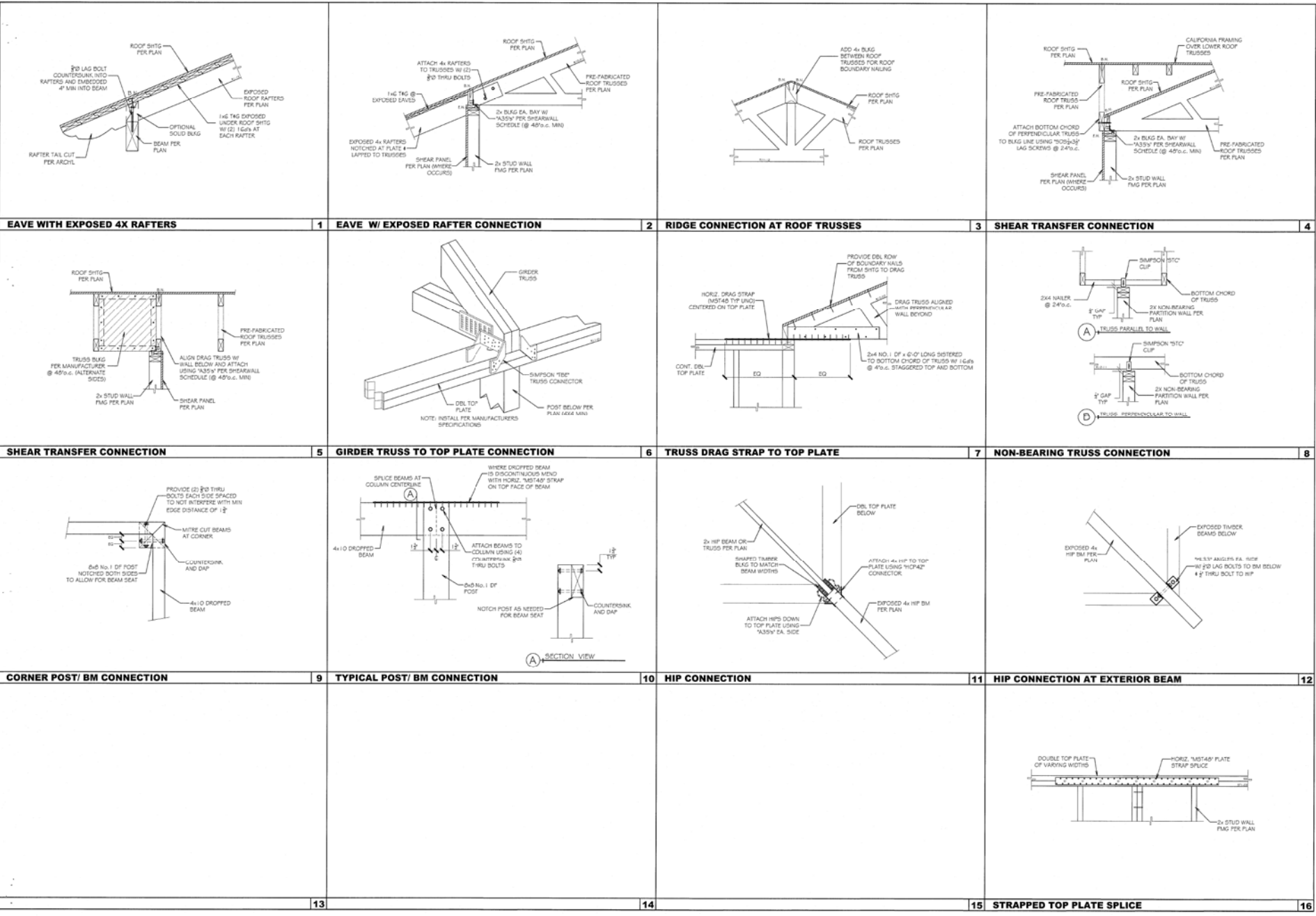

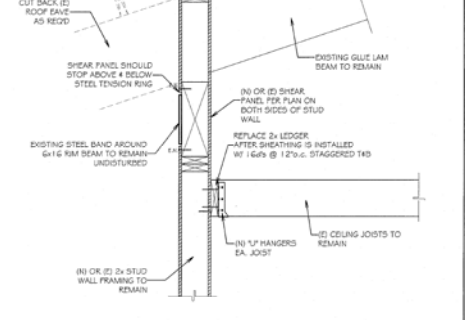
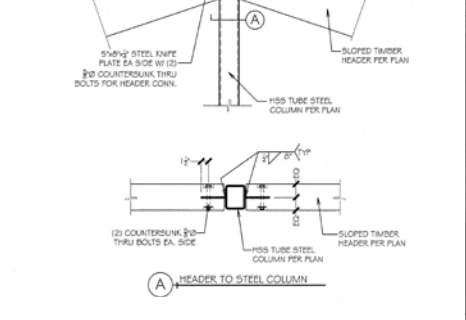
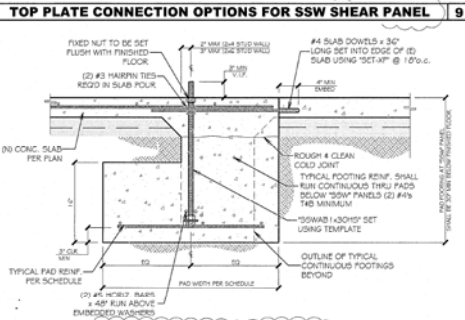
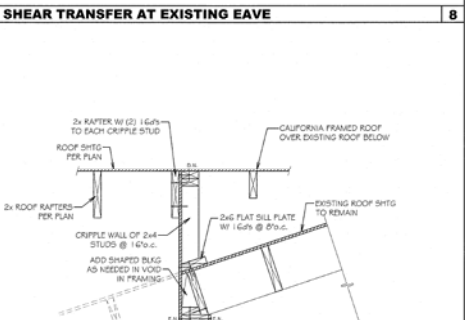
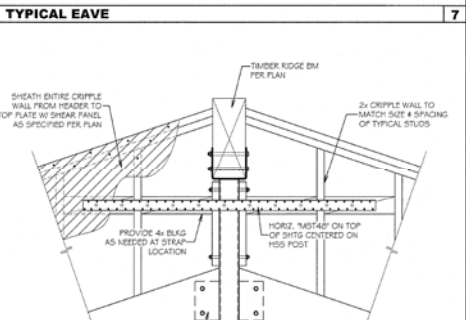
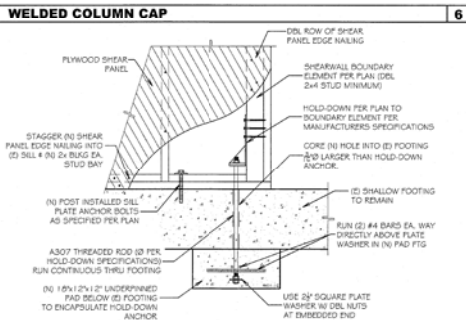
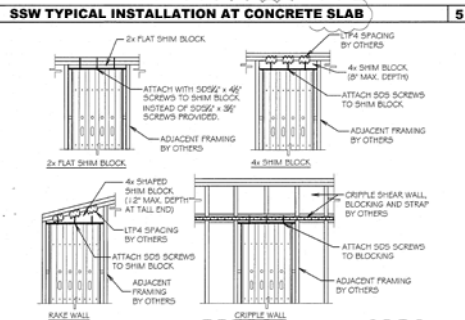
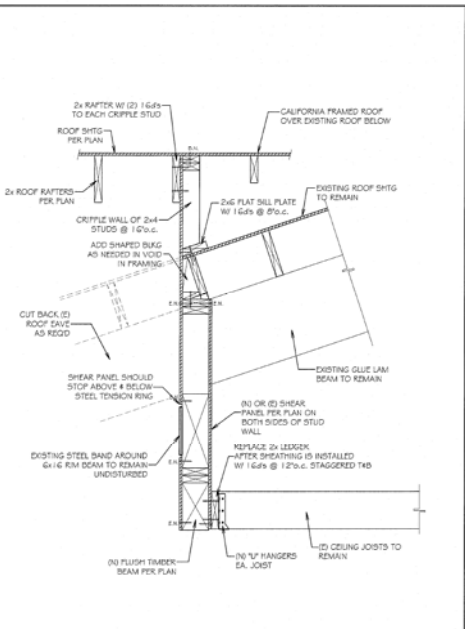
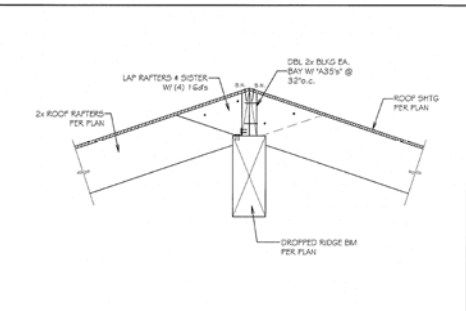
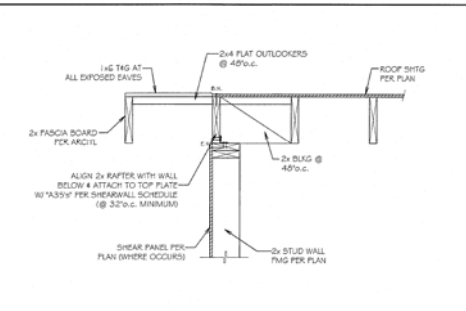
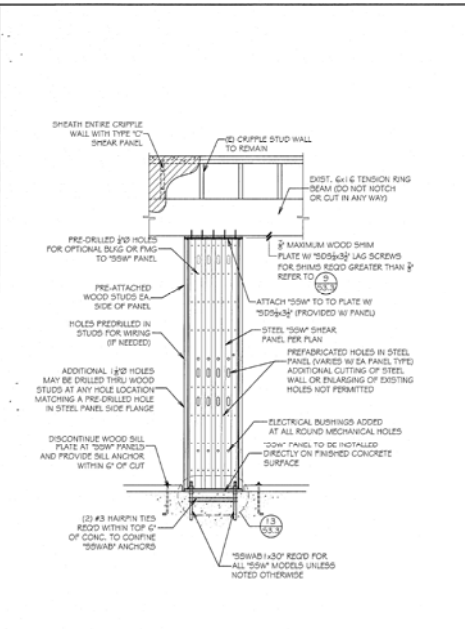

NEW SSW FOOTING AT EXISTING SLAB EDGE

RETROFITTED HOLD DOWN AT SHALLOW EXIST. FTG

SHEAR TRANSFER AT EXISTING EAVE

SHEAR TRANSFER AT EXISTING EAVE

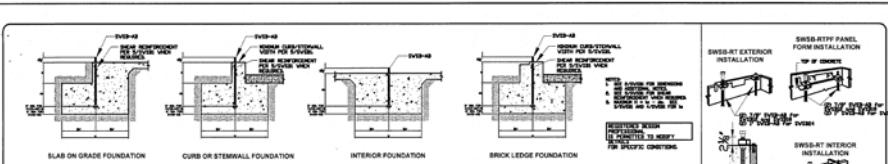

STRONG-WALL™ SB ANCHORAGE - TYPICAL SECTIONS

SWB ANCHORAGE SOLUTIONS FOR 4000 PSI CONCRETE

SECTION	ANCHOR	LENGTH	SPACING	MIN. CONCRETE	MIN. WALL	MIN. WALL
REINFORCED CONCRETE	SWB-40	1.00	12"	4"	12"	12"
	SWB-48	1.00	12"	4"	12"	12"
	SWB-56	1.00	12"	4"	12"	12"
CONCRETE	SWB-40	1.00	12"	4"	12"	12"
	SWB-48	1.00	12"	4"	12"	12"
	SWB-56	1.00	12"	4"	12"	12"
VIBRATED CONCRETE	SWB-40	1.00	12"	4"	12"	12"
	SWB-48	1.00	12"	4"	12"	12"
	SWB-56	1.00	12"	4"	12"	12"

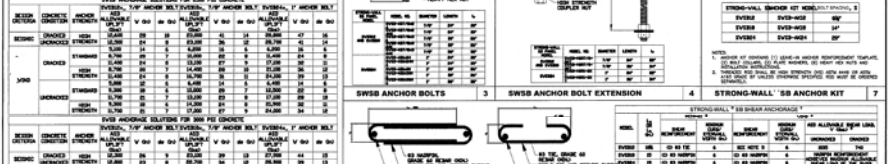

STRONG-WALL™ SB ANCHORAGE SCHEDULE

STRONG-WALL™ SB SHEAR ANCHORAGE SCHEDULE AND DETAILS

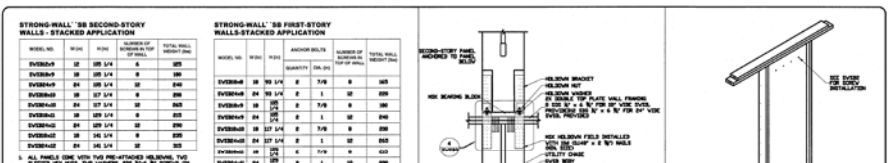

STRONG-WALL™ SB SECOND-STORY WALLS - STACKED APPLICATION

MODEL NO.	WALL	NUMBER OF WALLS	MIN. WALL	MIN. WALL
SWB-40	12"	2	12"	12"
SWB-48	12"	2	12"	12"
SWB-56	12"	2	12"	12"

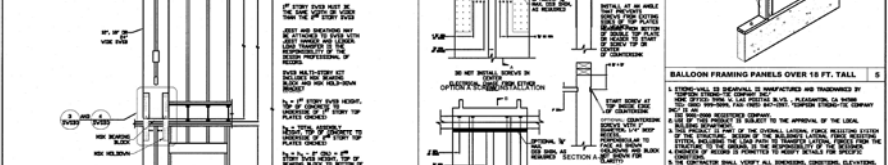

STRONG-WALL™ SB SECOND-STORY WALLS - FIRST-STORY WALLS-STACKED APPLICATION

MODEL NO.	WALL	NUMBER OF WALLS	MIN. WALL	MIN. WALL
SWB-40	12"	2	12"	12"
SWB-48	12"	2	12"	12"
SWB-56	12"	2	12"	12"

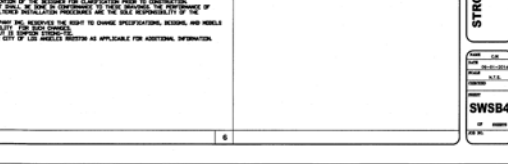
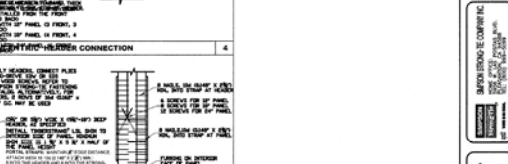
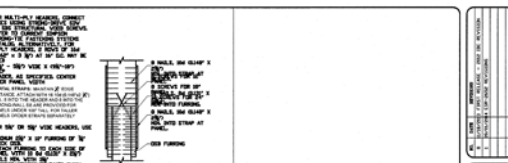
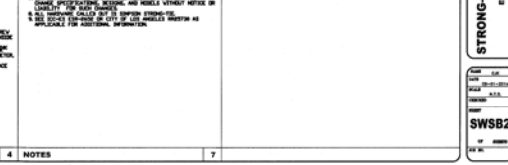
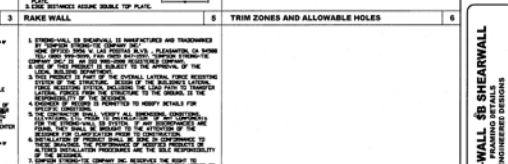
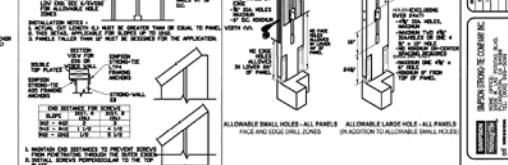
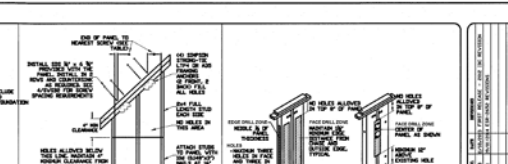
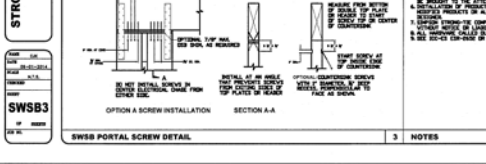
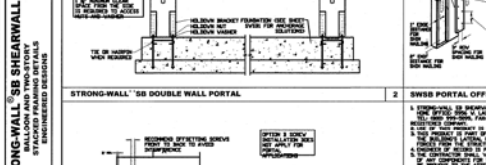
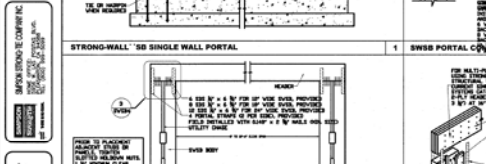
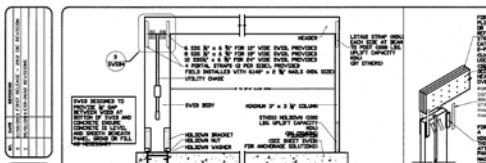
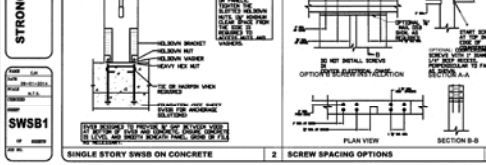
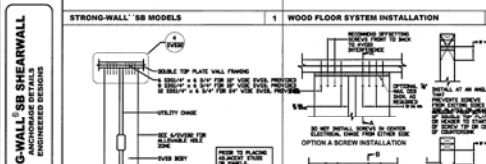
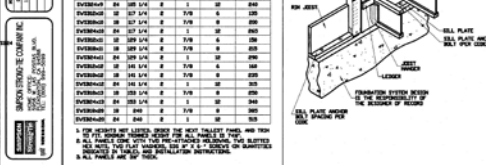
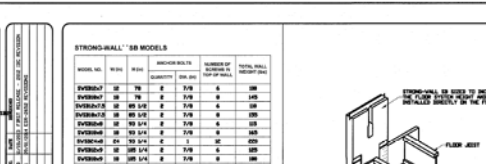

SOLID STRUCTURES
 3892 VIA REAL CARPENTERS CALIF. 92015
 PH: (805) 684-4117 FAX: (805) 684-3188
 e: slstruc@solidstruct.com

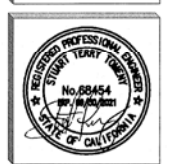

DATE: Nov. 18, 2015

FAITH COMMUNITY CHURCH
 355 D STREET
 FILLMORE, CALIFORNIA

SHEET TITLE: SWB STANDARD DETAILS

DATE: REV DATE
 Plan Check: March 4, 2016
 Classroom Rev: July 20, 2016
 2009 Code Update: Sept. 9, 2020

SHEET NUMBER: S4.1